



# ASSEMBLY INSTRUCTIONS

**QuadX**  
**EXCEL**

**5 SECTION FIELD  
CULTIVATOR**



**WIL-RICH**

PO Box 1030

Wahpeton, ND 58074

PH (701) 642-2621

Fax (701) 642-3372

[www.wil-rich.com](http://www.wil-rich.com)

# WARRANTY

The only warranty Wil-Rich gives and the only warranty the dealer is authorized to give is as follows:

We warrant products sold by us to be in accordance with our published specifications or those specifications agreed to by us in writing at time of sale. Our obligation and liability under this warranty is expressly limited to repairing, or replacing, at our option, within 12 months after date of retail delivery, any product not meeting the specifications. ***We make no other warranty, express or implied and make no warranty of merchantability or of fitness for any particular purpose.*** Our obligation under the warranty shall not include any transportation charges or costs or installation or any liability for direct, indirect or consequential damage or delay. If requested by us, products or parts for which a warranty claim is made are to be returned transportation prepaid to our factory. Any improper use, operation beyond rated capacity, substitution of parts not approved by us, or any alteration or repair by others in such manner as in our judgment affects the product materially and adversely shall void this warranty. ***No employee or representative is authorized to change this warranty in any way or grant any other warranty.***

Wil-Rich reserves the right to make improvement changes on any of our products without notice.

***When warranty limited or not applicable:*** Warranty on hoses, cylinders, hubs, spindles, engines, valves, pumps or other trade accessories are limited to the warranties made by the respective manufactures of these components. Rubber tires and tubes are warranted directly by the respective tire manufacturer only, and not by Wil-Rich.

Warranty does not apply to any machine or part which has been repaired or altered in any way so as in the our judgment to affect its reliability, or which has been subject to misuse, negligence or accident.

***A Warranty Validation and Delivery Report Form must be filled out and received by Wil-Rich to initiate the warranty coverage.***

## WARRANTY CLAIMS PROCEDURE

1. The warranty form must be returned to Wil-Rich within fifteen (15) working days from the repair date.
2. Parts returned to Wil-Rich without authorization will be refused. The parts must be retained at the dealership for ninety (90) days after the claim has been filed. If the Service Department would like to inspect the parts, a packing slip will be mailed to the dealer. The packing slip must be returned with the parts. The parts must be returned prepaid within thirty (30) days of receiving authorization. After the parts are inspected and warranty is verified, credit for the return freight will be issued to the dealer.
3. Parts that will be scrapped at the dealership will be inspected by a Wil-Rich Sales Representative, District Sales Manager or Service Representative within the ninety (90) day retaining period.

# PERSONAL SAFETY IS IMPORTANT!

ALL PERSONNEL INVOLVED WITH THE ASSEMBLY AND/OR OPERATION OF THIS EQUIPMENT MUST BE INFORMED OF PROPER SAFETY PROCEDURES. OPERATOR'S/ASSEMBLY MANUALS PROVIDE THE NECESSARY INFORMATION. IF THE MANUAL IS LOST FOR A PARTICULAR IMPLEMENT, ORDER A REPLACEMENT AT ONCE. OPERATOR'S AND ASSEMBLY MANUALS ARE AVAILABLE AT NO CHARGE UPON REQUEST.

This Safety Alert symbol means **ATTENTION! BECOME ALERT YOUR SAFETY IS INVOLVED!**

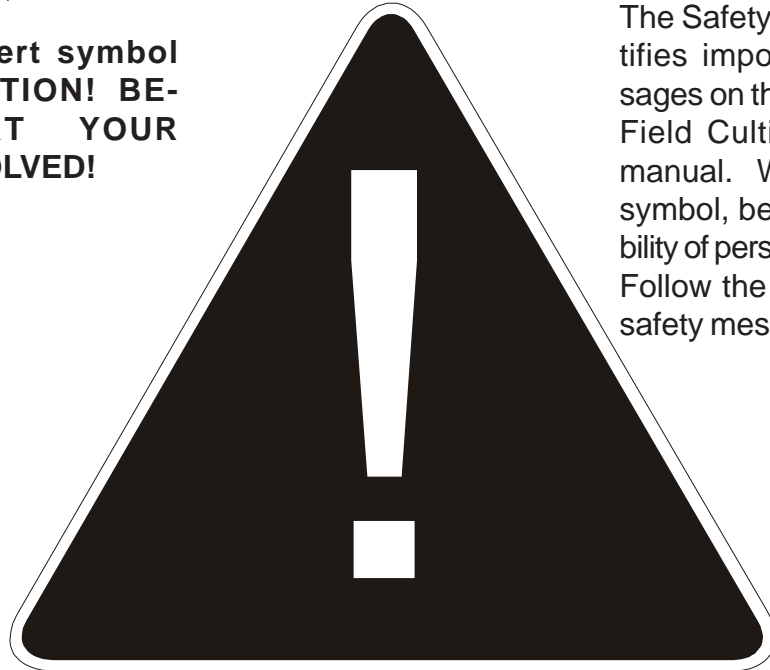

The Safety Alert symbol identifies important safety messages on the Wil-Rich Quad X Field Cultivator and in this manual. When you see this symbol, be alert to the possibility of personal injury or death. Follow the instructions in the safety message.

Why is SAFETY important to you?

## 3 Big Reasons

**Accidents Disable and Kill**  
**Accidents Cost**  
**Accidents Can Be Avoided**

### SIGNAL WORDS:

Note the use of the signal words **DANGER**, **WARNING** and **CAUTION** with the safety messages. The appropriate signal word for each message has been selected using the following guidelines:

### DANGER

An immediate and specific hazard which **WILL** result in severe personal injury or death if the proper precautions are not taken.

### WARNING

A specific hazard or unsafe practice which **COULD** result in severe personal injury or death if the proper precautions are not taken

### CAUTION

Unsafe practices which **COULD** result in personal injury if proper practices are not taken, or as a reminder of good safety practices.

ADDRESS INQUIRIES TO: WIL-RICH PO BOX 1030  
WAHPETON, ND 58074  
PH (701) 642-2621 FAX (701) 642-3372

GENERAL INFORMATION .....	5
TRANSPORT SAFETY .....	6

## CONTENTS

### ASSEMBLY

EXCEL 13i & 16i MAIN FRAME .....	7
EXCEL 13i & 16i MAINFRAME .....	8
QUADX 13i & 16i MAINFRAME .....	9
QUADX 13i & 16i MAINFRAME .....	10
QUADX PARALLEL LINK GAUGE WHEEL .....	11
EXCEL 11i8i INNER WING .....	12
QUADX 11i8i INNER WING .....	13
QUADX/EXCEL OUTER WING HINGE .....	14
QUADX/EXCEL 7i OR 9i4i OUTER WING .....	15
PARALLEL LINK GAUGE WHEEL .....	16
EXCEL 13i & 16i HITCH ASSEMBLY .....	17
EXCEL 13i & 16i HITCH ASSEMBLY .....	18
QUADX 13i & 16i HITCH ASSEMBLY .....	19
EXCEL MAIN, WING AXLE-WALKING TANDEM .....	20
QUADX MAIN, WING AXLE-WALKING TANDEM ...	21
<b>LIFT HYDRAULICS</b>	
SINGLE POINT DEPTH CONTROL .....	22
SEQUENCE VALVE & CROSSOVER VALVE .....	23
EXCEL 13iMF w/11i8iIW7i & 9i4iOW .....	24
EXCEL 13iMF w/11i8iIW7i & 9i4iOW .....	25
EXCEL 16iMF w/11i8iIW7i & 9i4iOW .....	26
EXCEL 16iMF w/11i8iIW7i & 9i4iOW .....	27
QUADX 13iMF w/11i8iIW7i & 9i4iOW .....	28
QUADX 13iMF w/11i8iIW7i & 9i4iOW .....	29
QUADX 16iMF w/11i8iIW7i & 9i4iOW .....	30
QUADX 16iMF w/11i8iIW7i & 9i4iOW .....	31
<b>WING FOLD HYDRAULICS</b>	
EXCEL 13iMF w/11i8iIW7i & 9i4iOW .....	32
EXCEL 13iMF w/11i8iIW7i & 9i4iOW .....	33
EXCEL 16iMF w/11i8iIW7i & 9i4iOW .....	34
EXCEL 16iMF w/11i8iIW7i & 9i4iOW .....	35
QUADX 13iMF w/11i8iIW7i & 9i4iOW .....	36
QUADX 13iMF w/11i8iIW7i & 9i4iOW .....	37
QUADX 16iMF w/11i8iIW7i & 9i4iOW .....	38
QUADX 16iMF w/11i8iIW7i & 9i4iOW .....	39
CHARGING LIFT SYSTEM .....	40
CHARGING WING FOLD SYSTEM .....	41
<b>SHANK PLACEMENTS</b>	
TWIN SPRING SHANK ASSEMBLY .....	42
SINGLE SPRING SHANK ASSEMBLY .....	43
13i MAIN FRAME .....	44
16i MAIN FRAME .....	45
11i8i INNER WING .....	46
9i4i OUTER WING .....	47
7i OUTER WING .....	48
DEPTH GAUGE .....	49
HDAUXILIARY HITCH .....	50
MUD SCRAPERS .....	51
LIGHTS .....	52
DECALS .....	53

## ASSEMBLY INFORMATION

Remove all wires and arrange the parts conveniently.

**NOTE:** Always wear safety glasses or goggles and be careful when cutting wires and steel bands as they are under tension and will spring back when cut.

Wherever the terms "left" and "right" are used, it must be understood to mean from a position behind and facing the machine.

Lubricate all bearings and moving parts as you proceed and make sure they work freely.

Loosely install all bolts connecting mating parts before final tightening.

When tightening bolts, they must be torqued to the proper number of foot-pounds as indicated in the table unless specified. It is important that all bolts be kept tight.

On new machines, all nuts and bolts must be rechecked after a few hours of operation.

When replacing a bolt, use only a bolt of the same grade or higher. Except in shear bolt applications, where you must use the same grade bolt.

Bolts with no markings are grade 2



Grade 5 bolts furnished with the machine are identified by three radial lines on the head.

Grade 8 bolts furnished with the machine are identified by six radial lines on the head.

All U-bolts are grade 5.



THIS SYMBOL USED TO CALL YOUR ATTENTION TO INSTRUCTIONS CONCERNING YOUR PERSONAL SAFETY.  
BE SURE TO OBSERVE AND FOLLOW THESE INSTRUCTIONS

GRADE 2		GRADE 5			GRADE 8		
							
TORQUE IN FOOT POUNDS							
BOLT	DIA	3/8	1/2	5/8	3/4	7/8	1
HEX	HEAD	9/16	3/4	15/16	1-1/8	1-5/8	1-1/2
UNC	GR2	18	45	89	160	252	320
UNC	GR5	30	68	140	240	360	544
UNC	GR8	40	100	196	340	528	792
UNF	GR2	21	51	102	178	272	368
UNF	GR5	32	70	168	264	392	572
UNF	GR8	48	112	216	368	792	840



### CAUTION

TO AVOID INJURY AND/OR MACHINE DAMAGE:

- Refer to Operator's Manual for safety instructions.
- Do not stand or climb on machine when operating.
- Use clean hazard flashers and SMV sign when transporting.
- Observe highway traffic regulations.

23325

## MODIFICATIONS

It is the policy of Wil-Rich to improve its products whenever possible and practical to do so. We reserve the right to make changes, improvements and modifications at any time without incurring obligation to make such changes, improvements on any equipment sold previously.

### CAUTION

FAILURE TO FOLLOW THESE INSTRUCTIONS MAY RESULT IN PERSONAL INJURY AND/OR EQUIPMENT DAMAGE.

• Just before and during operation be sure no one is on or around the implement.

• Before activating the hydraulic system, check hoses for proper connections.

• Before lowering the wings for the first time, make sure the entire system has been charged with oil.

• With wings down always install hydraulic cylinder channel lock(s) for transporting.

53334

# SAFETY

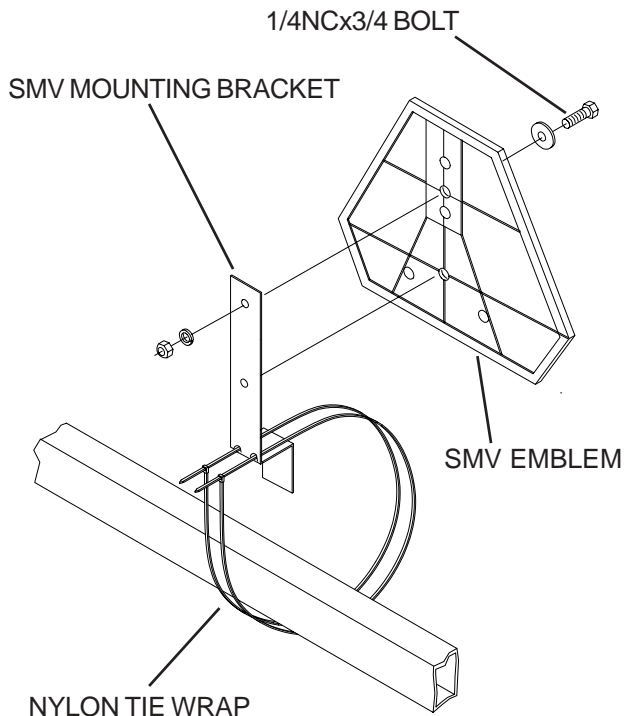

CI-77643

The bracket provided is designed to mount to numerous frame sizes and can be orientated in different positions to avoid interference with implement components.

The SMV emblem is to be secured as near to the rear and centered, or as near to the left of center of implement as practical.

Emblem is to be 2 to 6 feet above the ground measured from the lower edge of the emblem.

Keep safety decals clean. Replace any safety decals that are damaged, destroyed, missing, painted over or can no longer be read. Replacement safety decals are available through your dealer.

The purpose of the safety chain is to provide an auxiliary attaching system to retain the connection between towing and towed machine in the event of separation of the primary attaching system.

The safety chain should be hooked long enough to permit full turns. Unnecessary slack should be taken up.

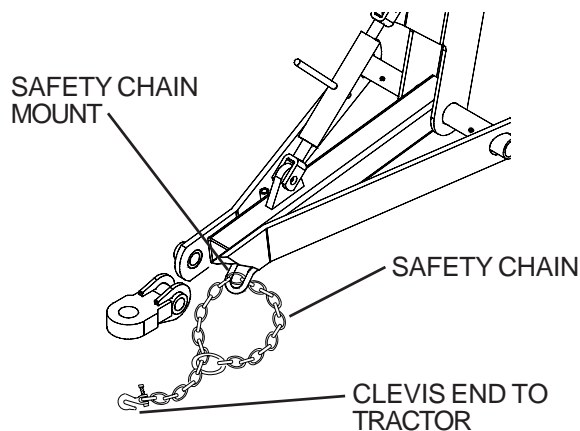

Intermediate support is to be used if there is more than 6" of unsupported chain on either side of the primary attaching point.

The intermediate support should not be mounted more than 6" from the primary attaching point. (See figure below)

The intermediate support is available from your Wil-Rich dealer.

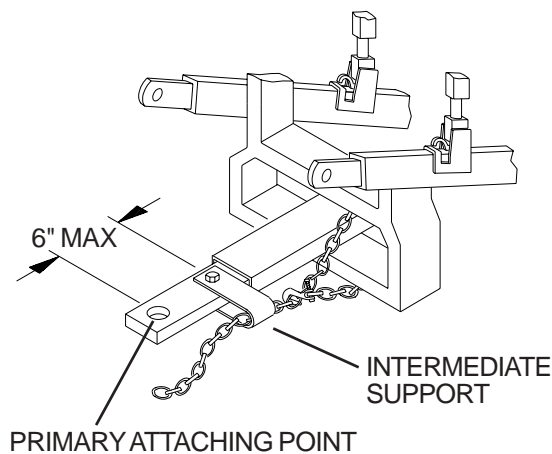

CI-77825

# EXCEL CENTER FRAME

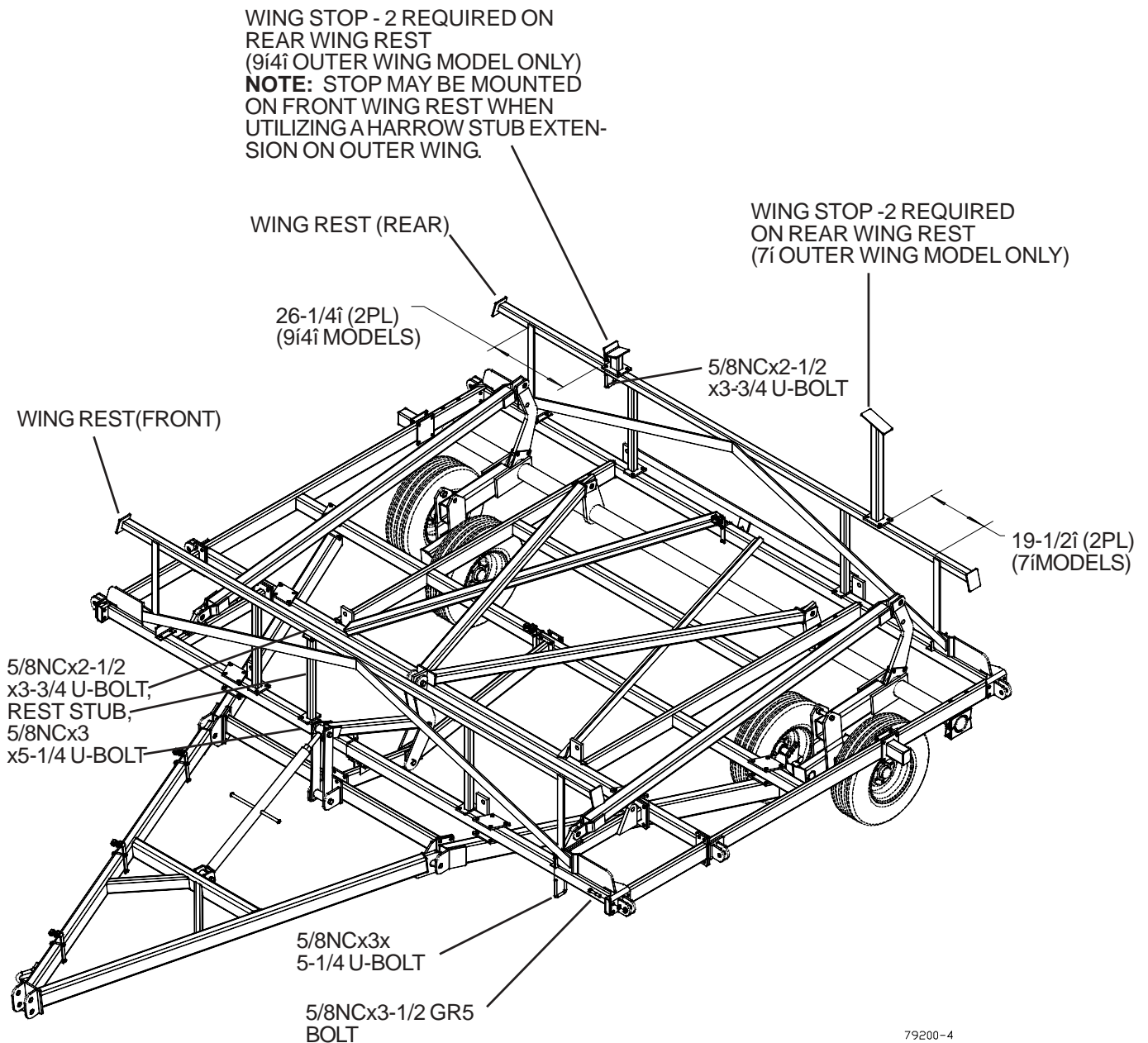

NOTE: WING STOP LOCATING DIMENSIONS ARE APPROXIMATE. SPECIAL CARE SHOULD BE TAKEN THE FIRST TIME THE WINGS ARE FOLDED. WING STOP LOCATIONS MAY REQUIRE ADJUSTMENT.



# EXCEL CENTER FRAME CONTINUED

(13i SHOWN)

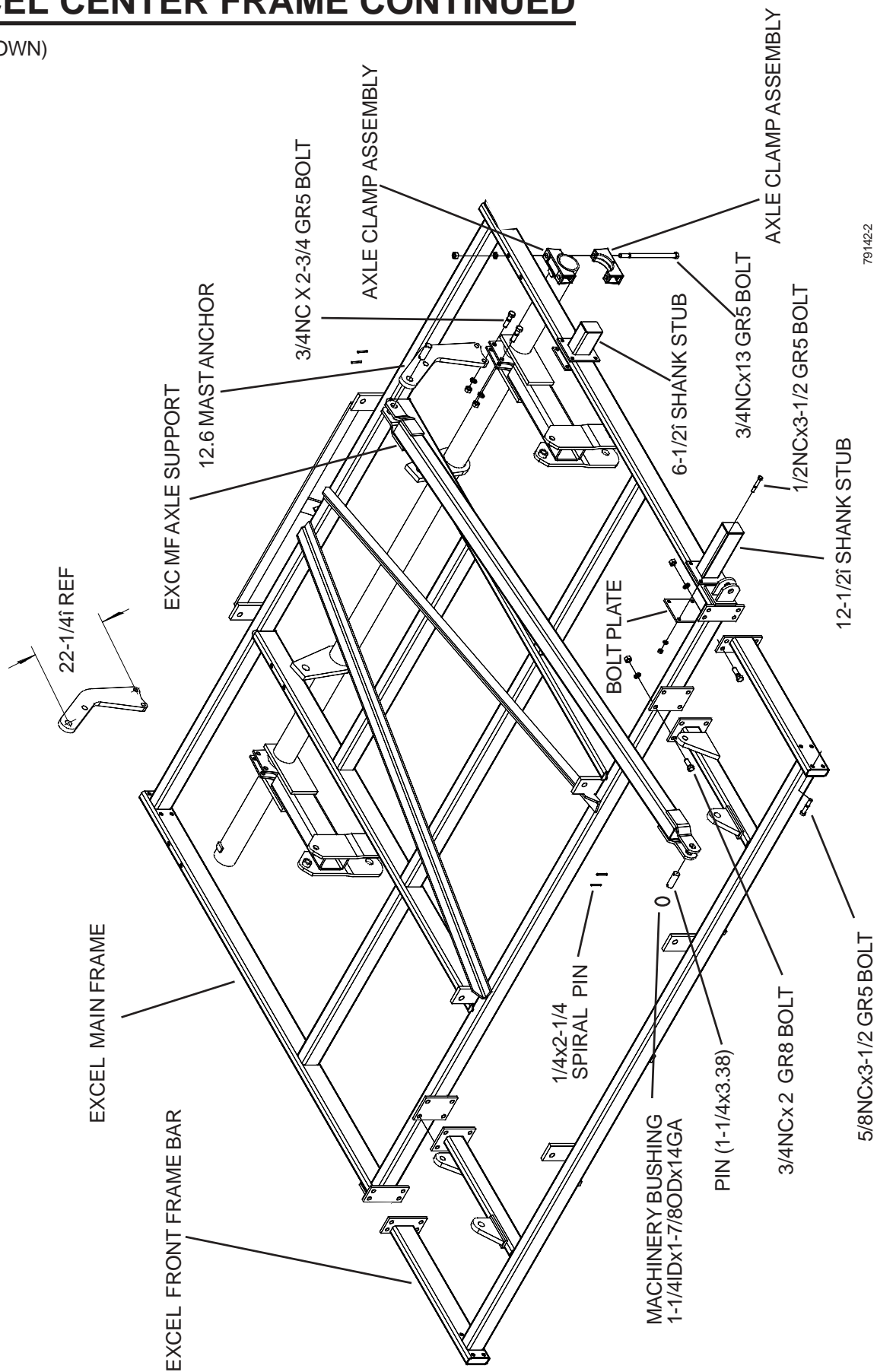

791422



# QUADX CENTER FRAME

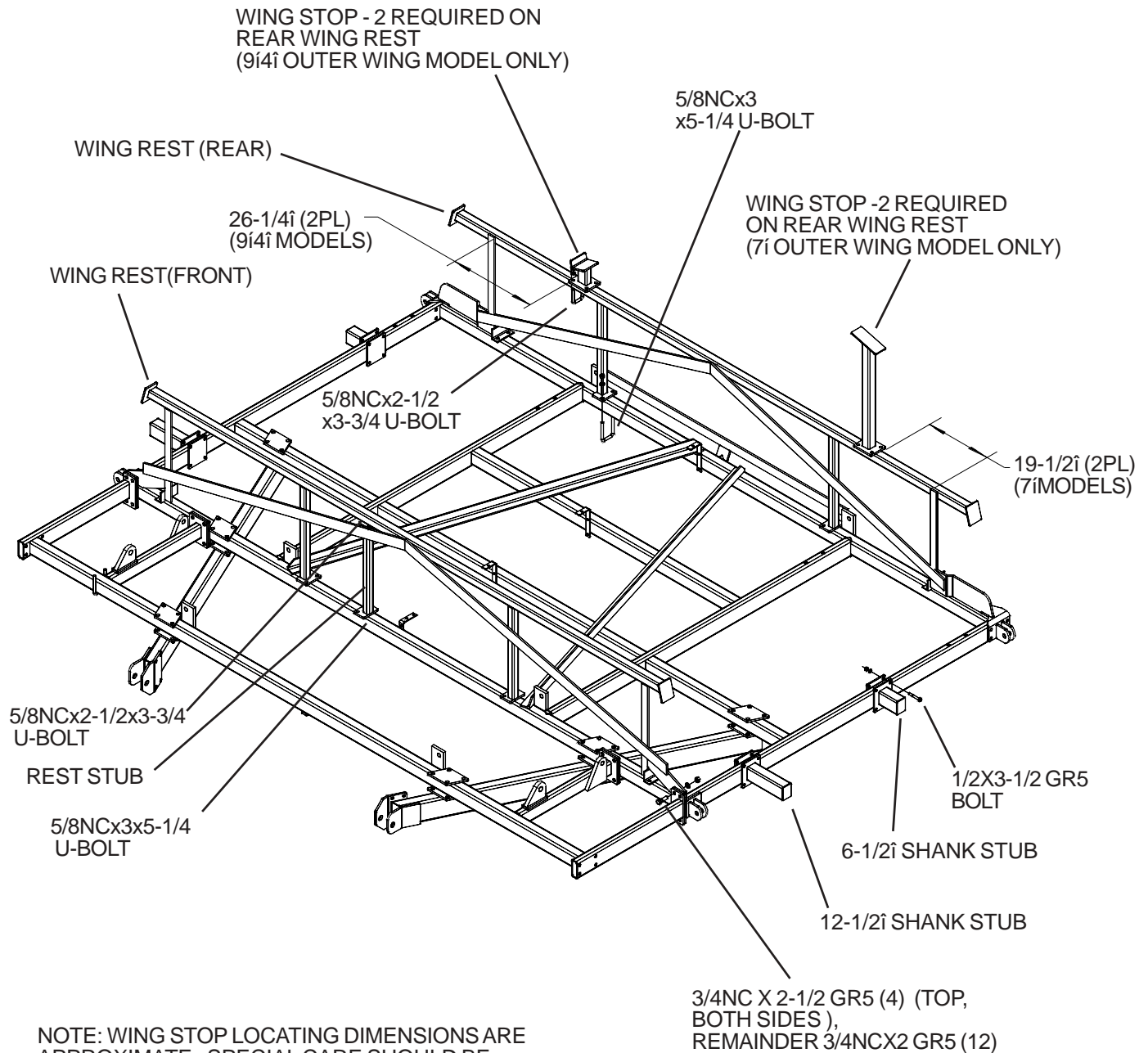

NOTE: WING STOP LOCATING DIMENSIONS ARE APPROXIMATE. SPECIAL CARE SHOULD BE TAKEN THE FIRST TIME THE WINGS ARE FOLDED. WING STOP LOCATIONS MAY REQUIRE ADJUSTMENT.

79200-5

# QUADX CENTER FRAME CONTINUED

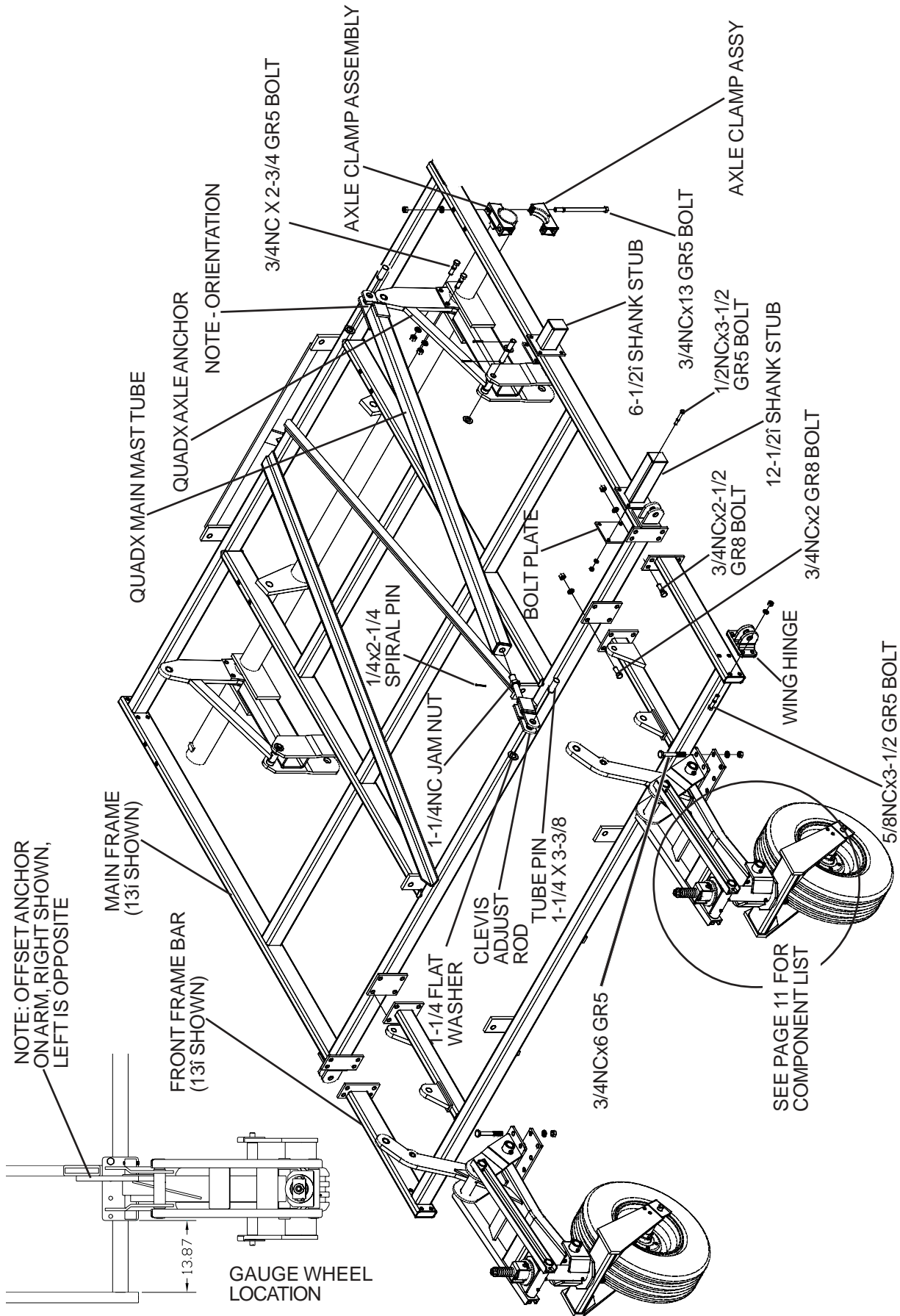

79142-3-2006.DWG

# QUADX PARALLEL LINK GAUGE WHEEL

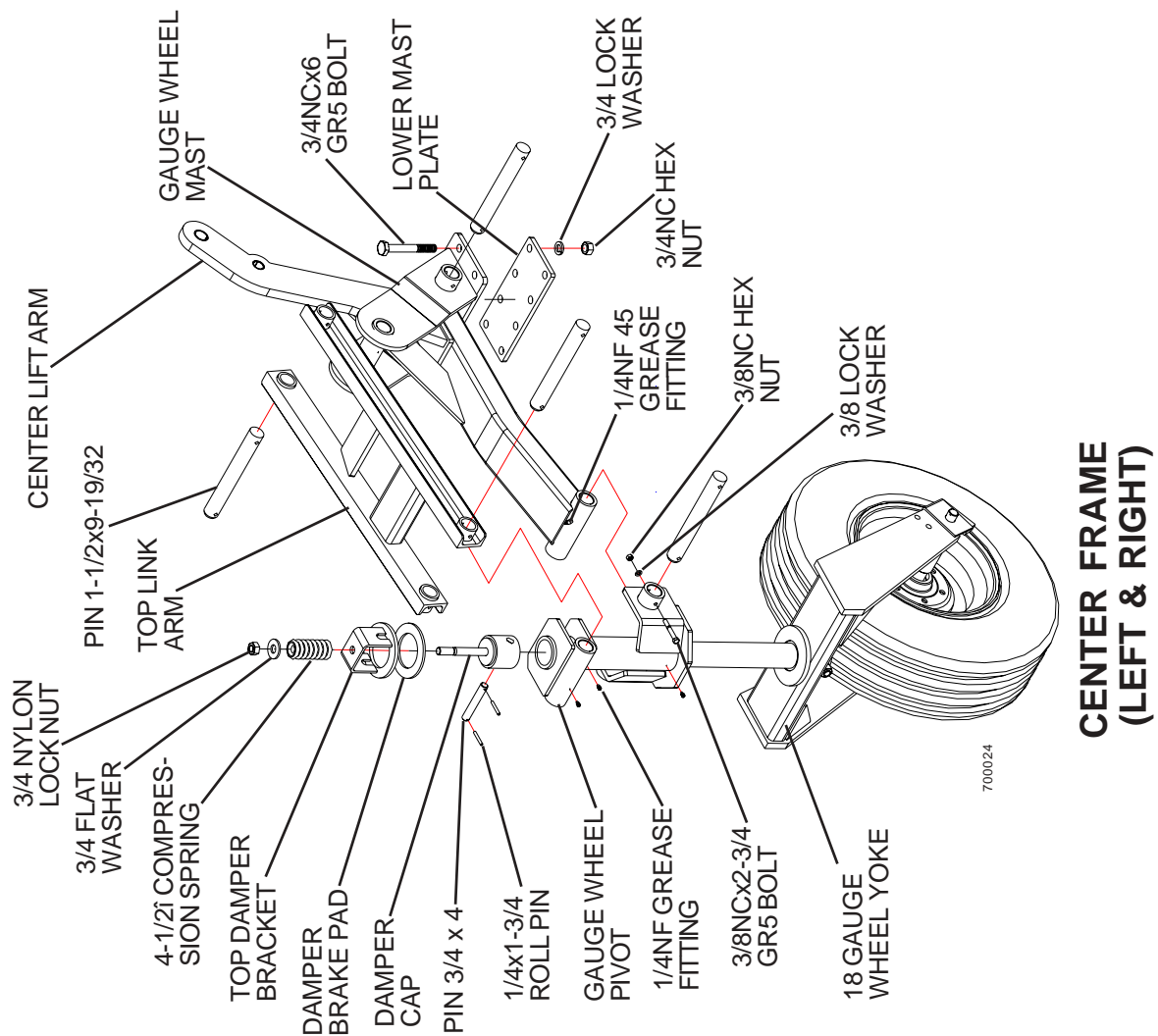

# EXCEL 11'8" INNER WING

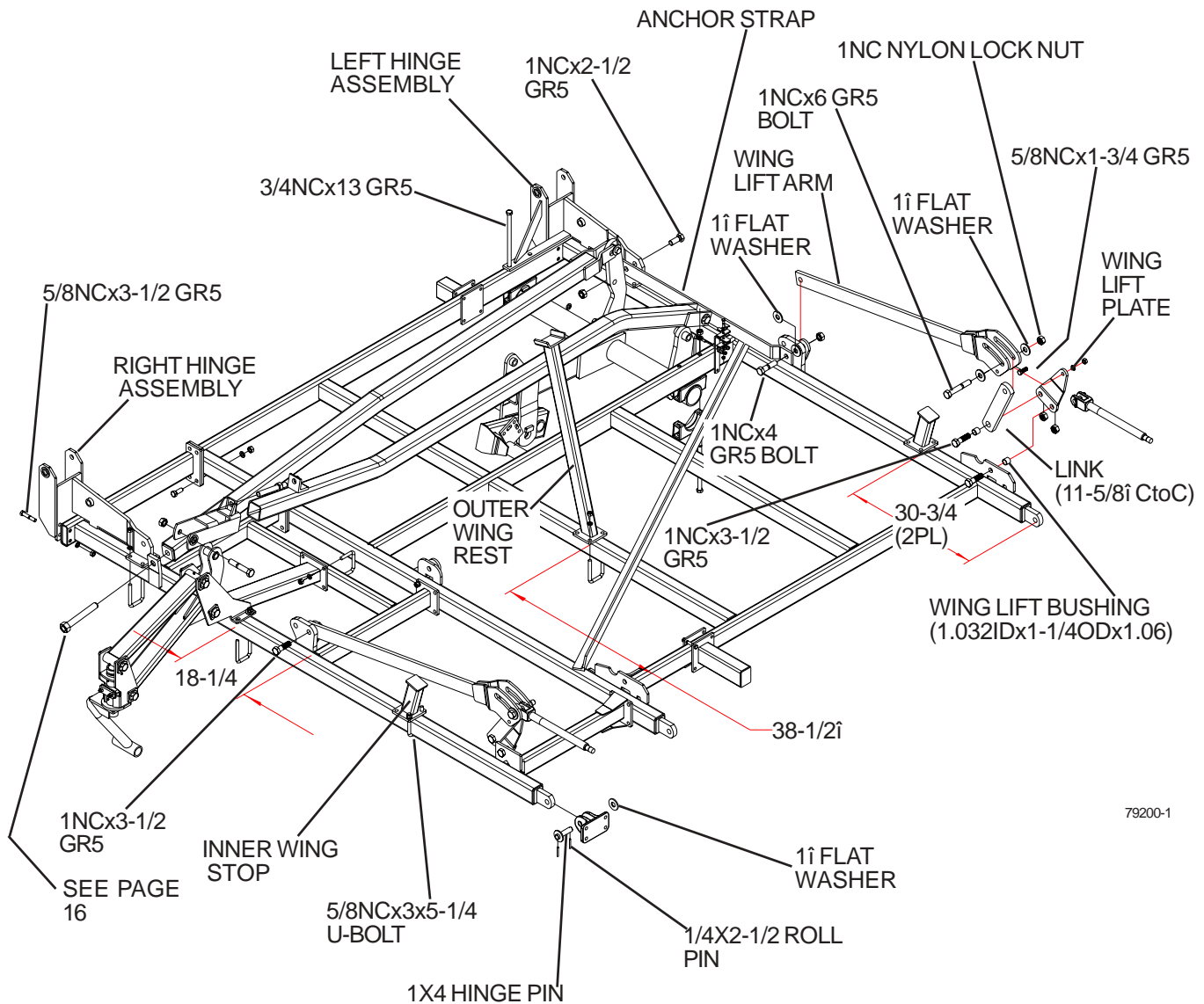

79200-1

NOTE: WING STOP LOCATING DIMENSIONS ARE APPROXIMATE. SPECIAL CARE SHOULD BE TAKEN THE FIRST TIME THE WINGS ARE FOLDED. WING STOP LOCATIONS MAY REQUIRE ADJUSTMENT.

# QUADX 11'8" INNER WING

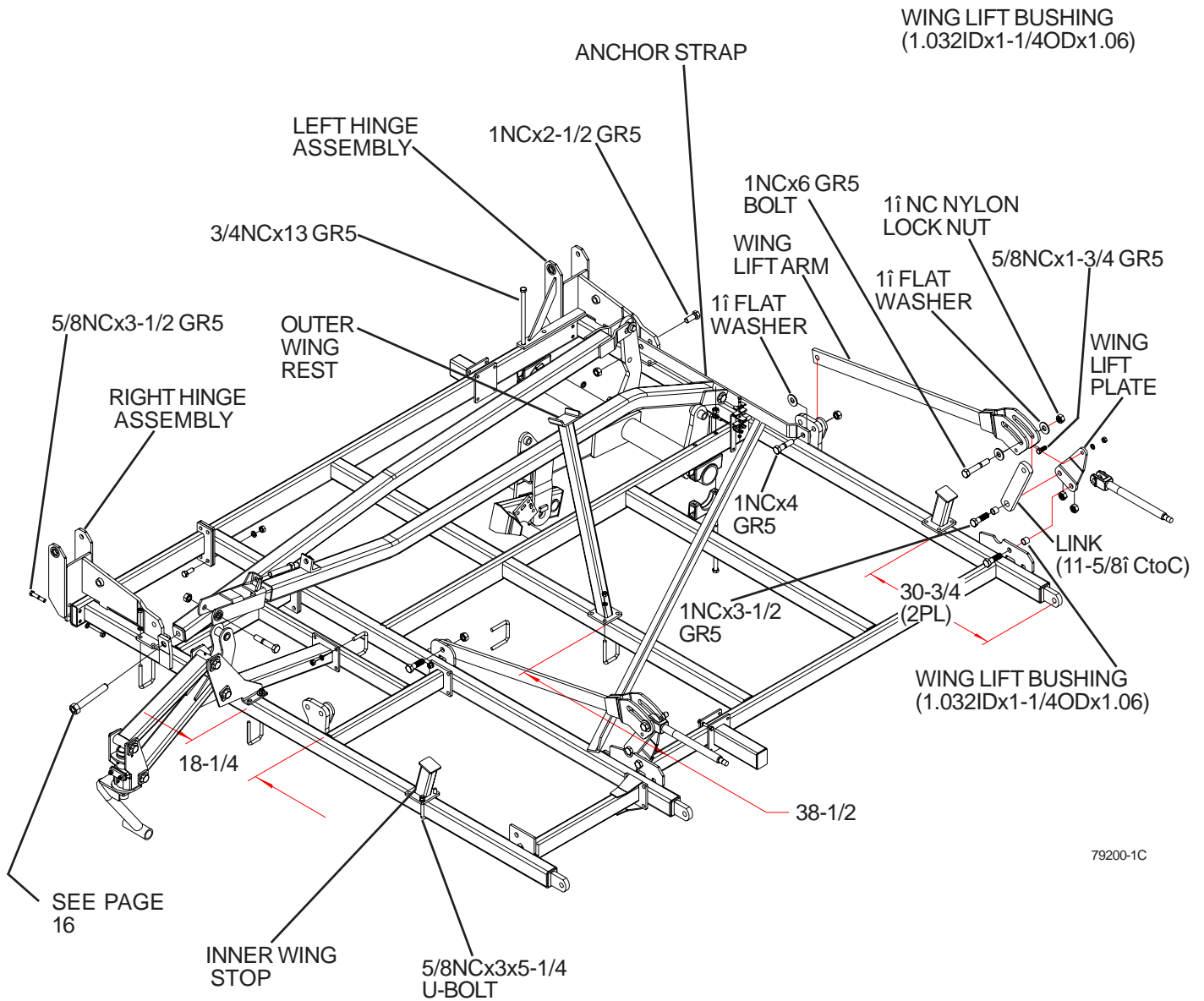

NOTE: WING STOP LOCATING DIMENSIONS ARE APPROXIMATE. SPECIAL CARE SHOULD BE TAKEN THE FIRST TIME THE WINGS ARE FOLDED. WING STOP LOCATIONS MAY REQUIRE ADJUSTMENT.

# QUADX/EXCEL OUTER WING HINGE

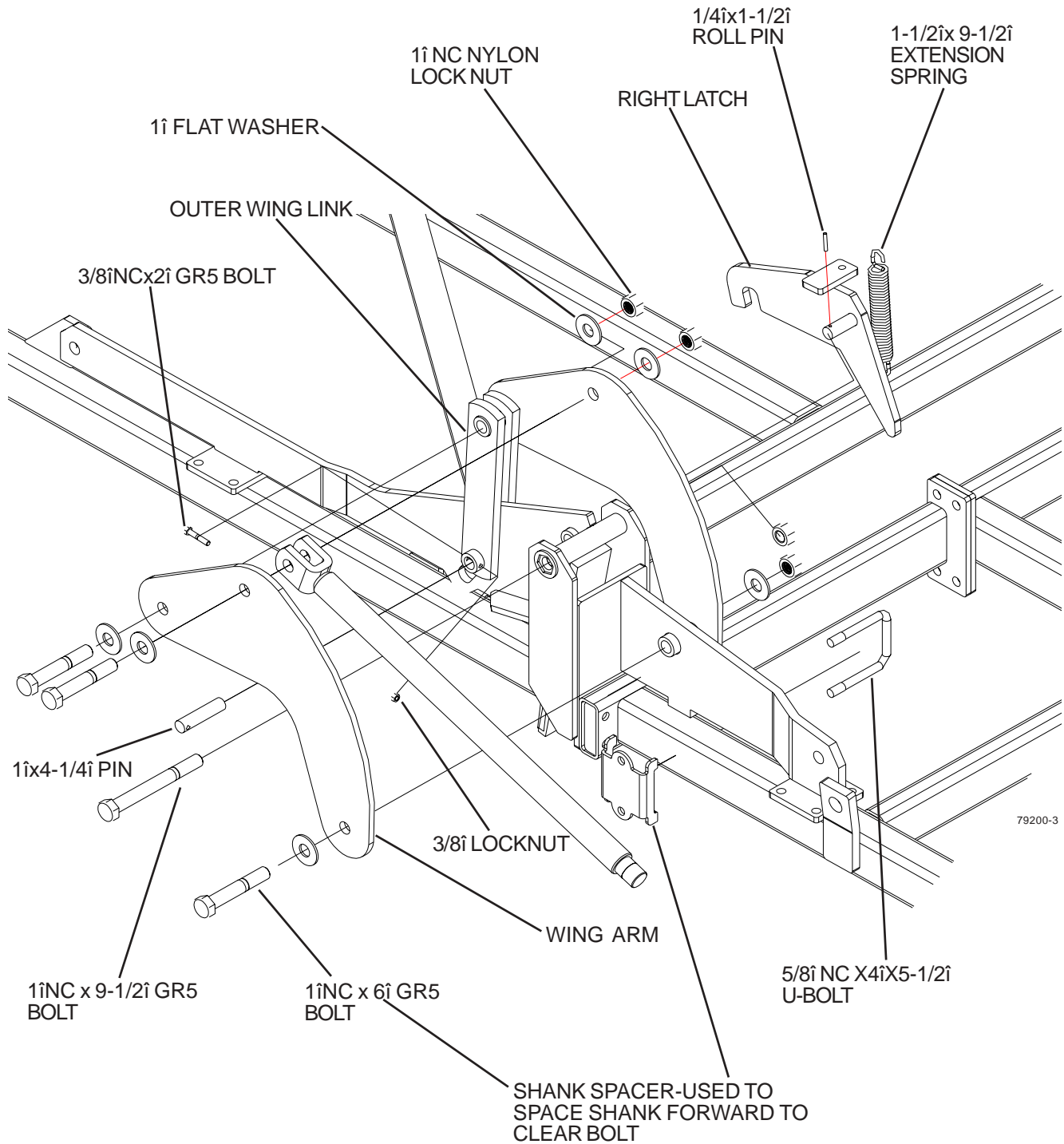

# QUADX/EXCEL 7' OR 9'4" OUTER WING

(RIGHT 9'4" SHOWN)

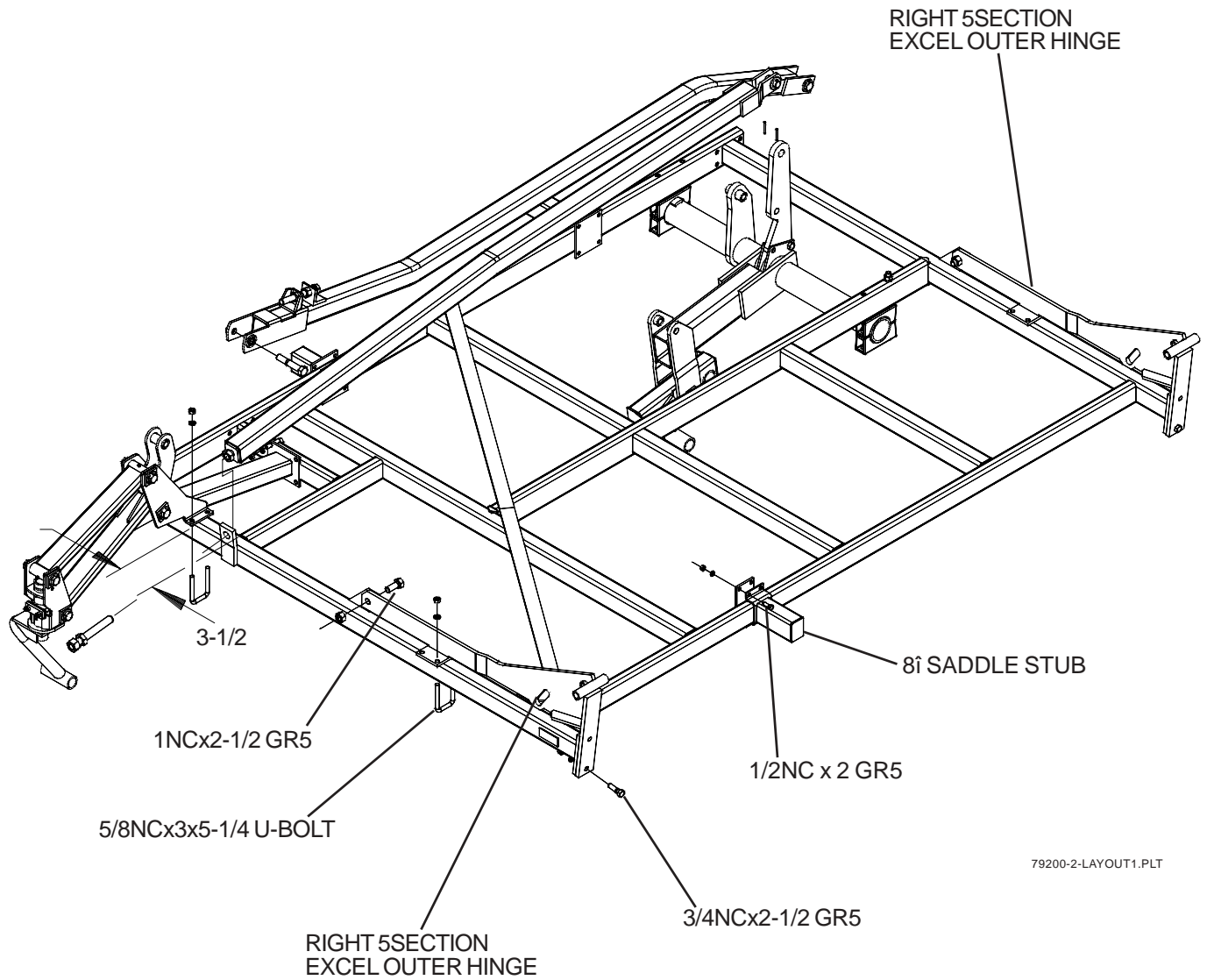

79200-2-LAYOUT1.PLT



# PARALLEL LINK GAUGE WHEEL

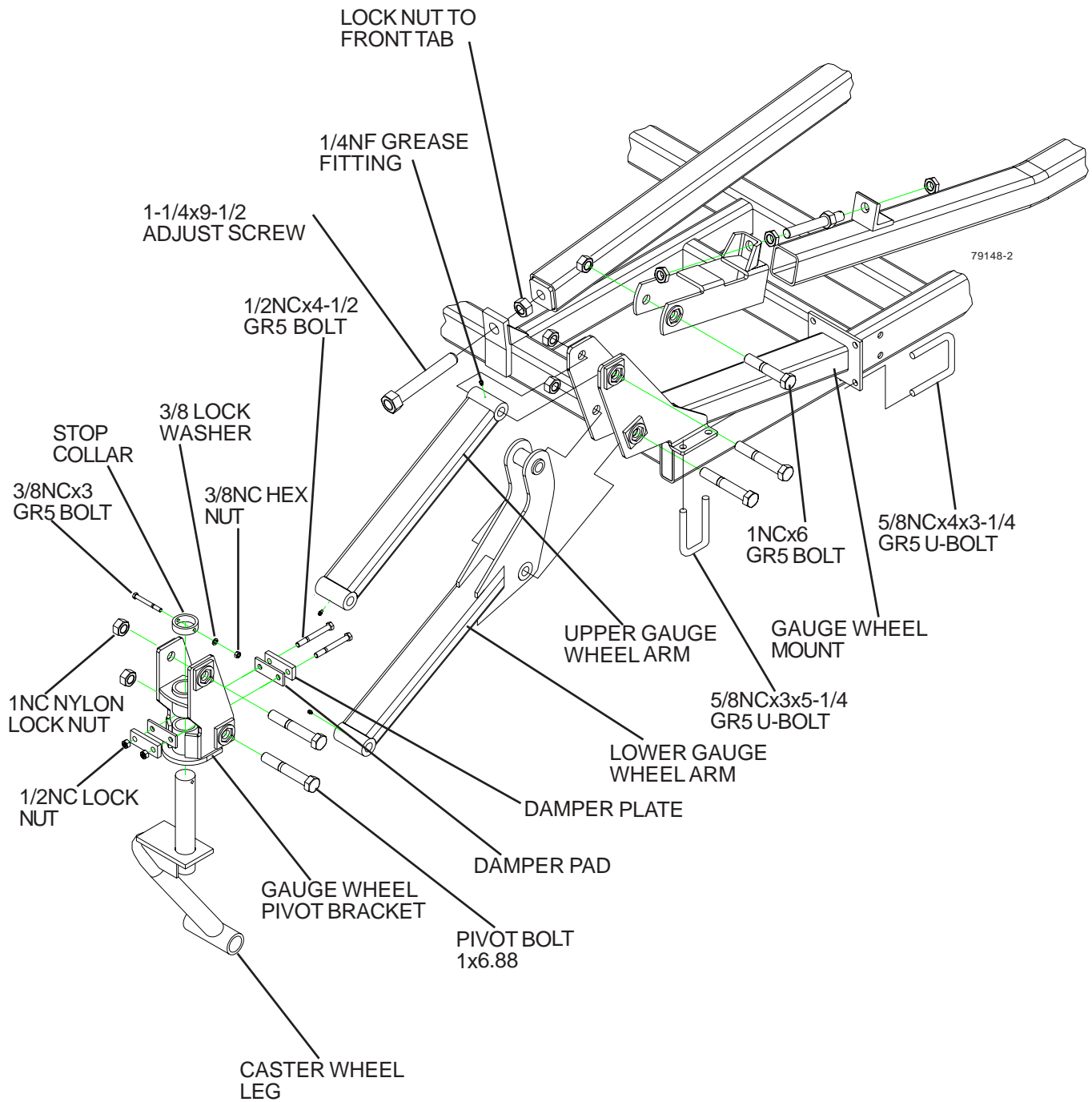

# EXCEL 13' & 16' HITCH ASSEMBLY

(13' SHOWN)

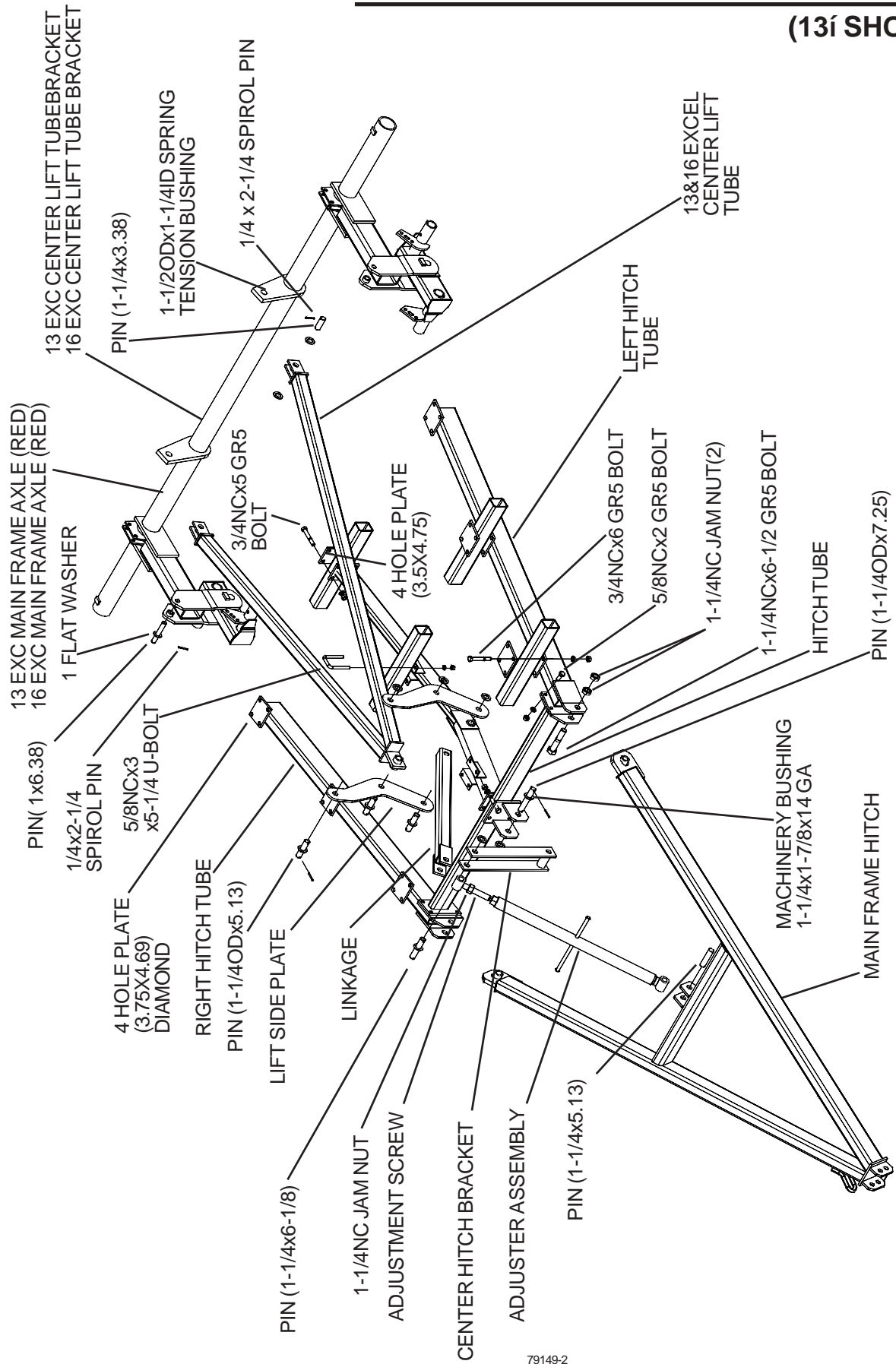

79149-2

# EXCEL HITCH ASSEMBLY CONTINUED

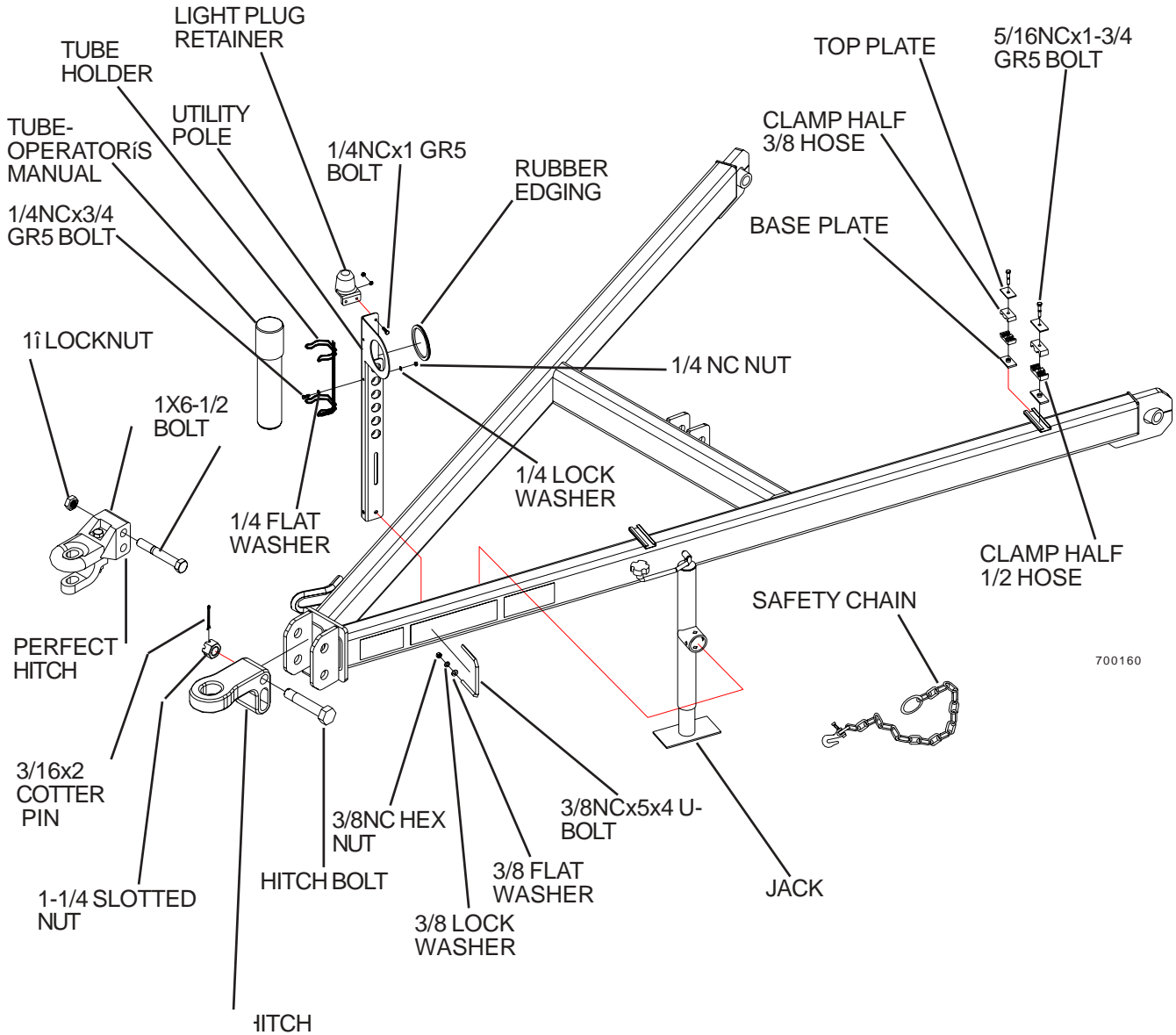

# QUADX 13í & 16í HITCH ASSEMBLY

(13í SHOWN)

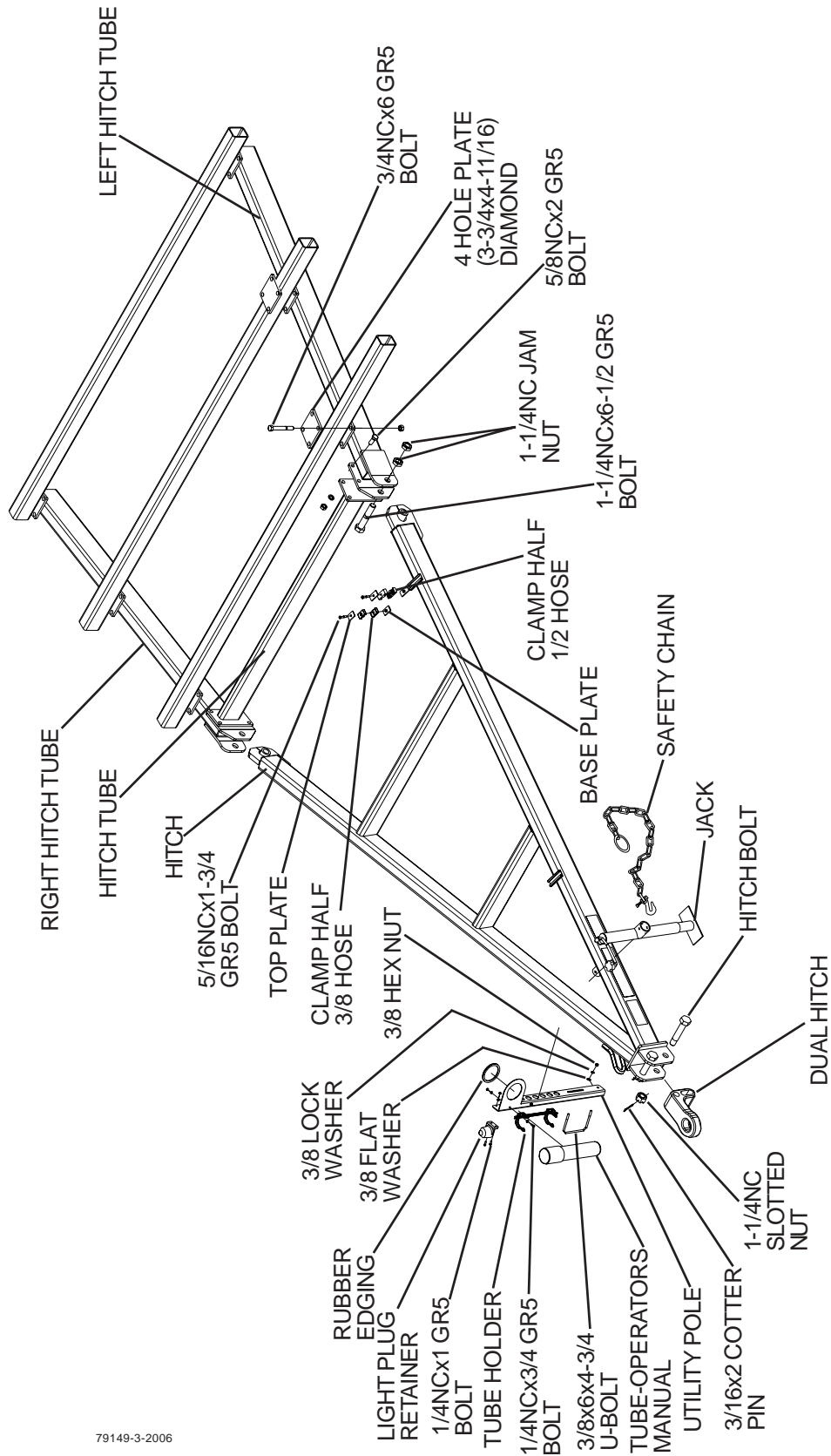

79149-3-2006

# EXCEL MAIN AXLE & WALKING TANDEM

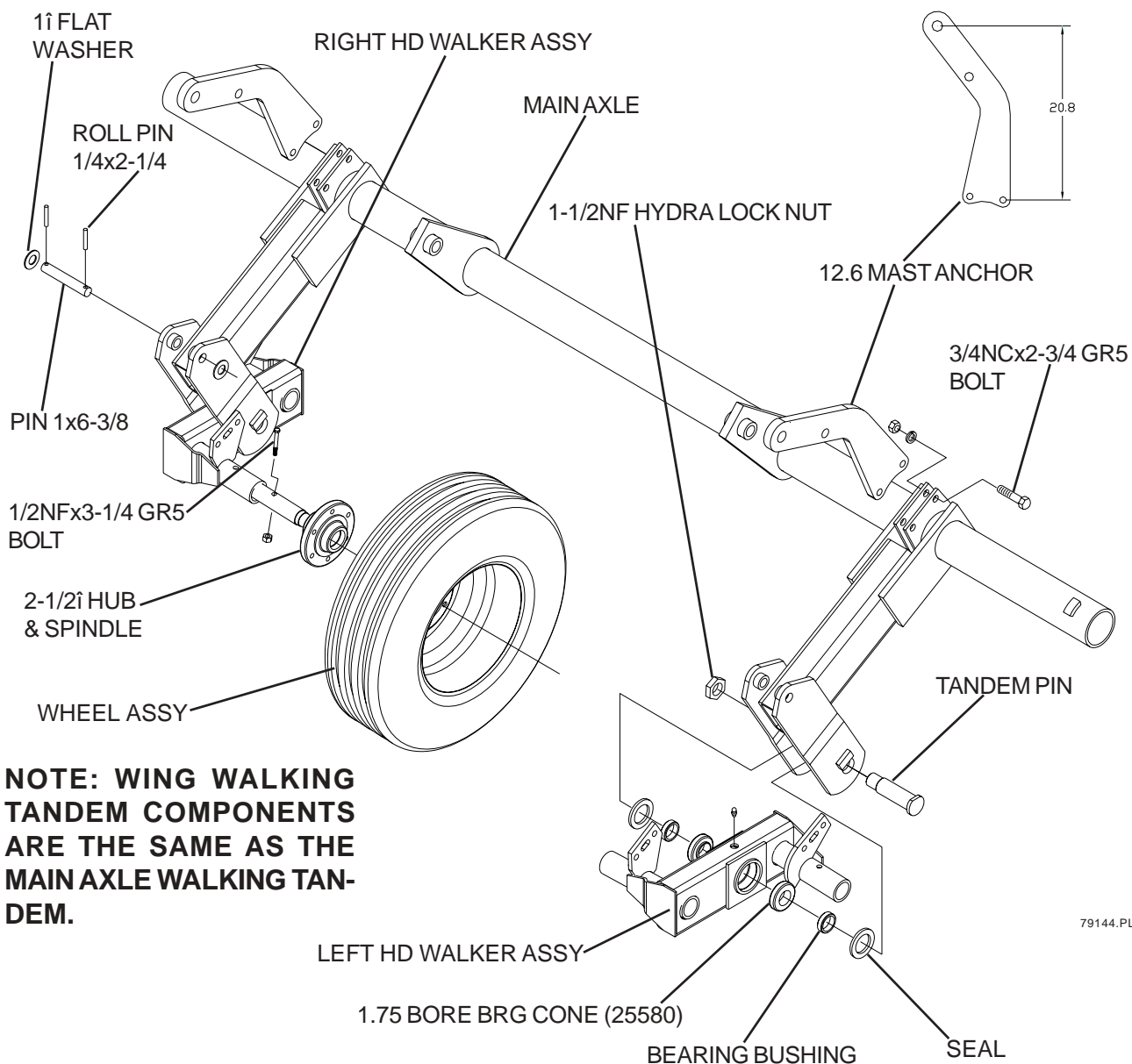

## AXLE & WALKING TANDEM 7í, 9í4î & 11í8î WING

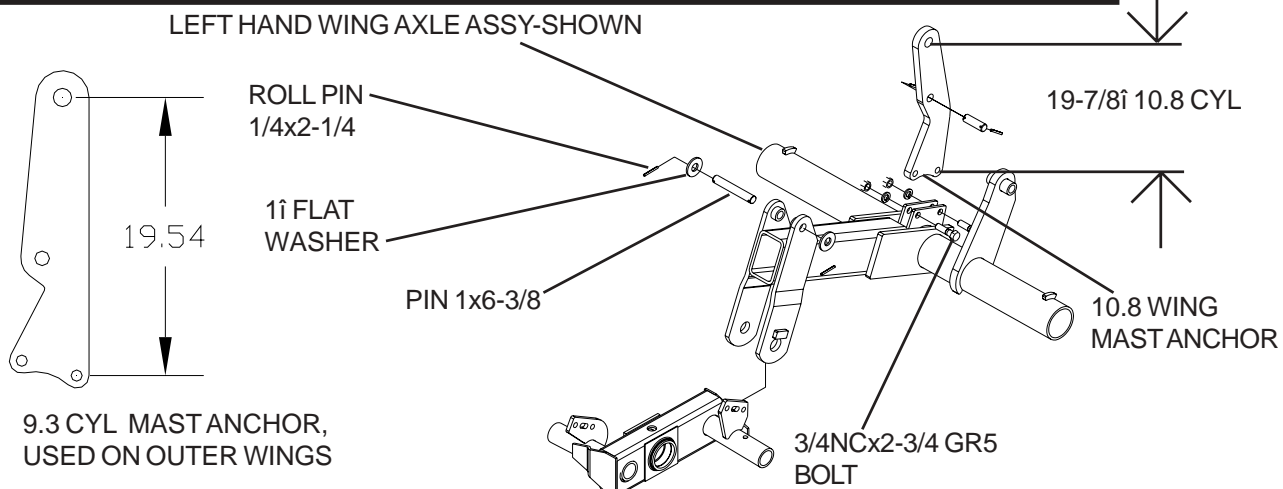

# QUADX MAIN AXLE & WALKING TANDEM

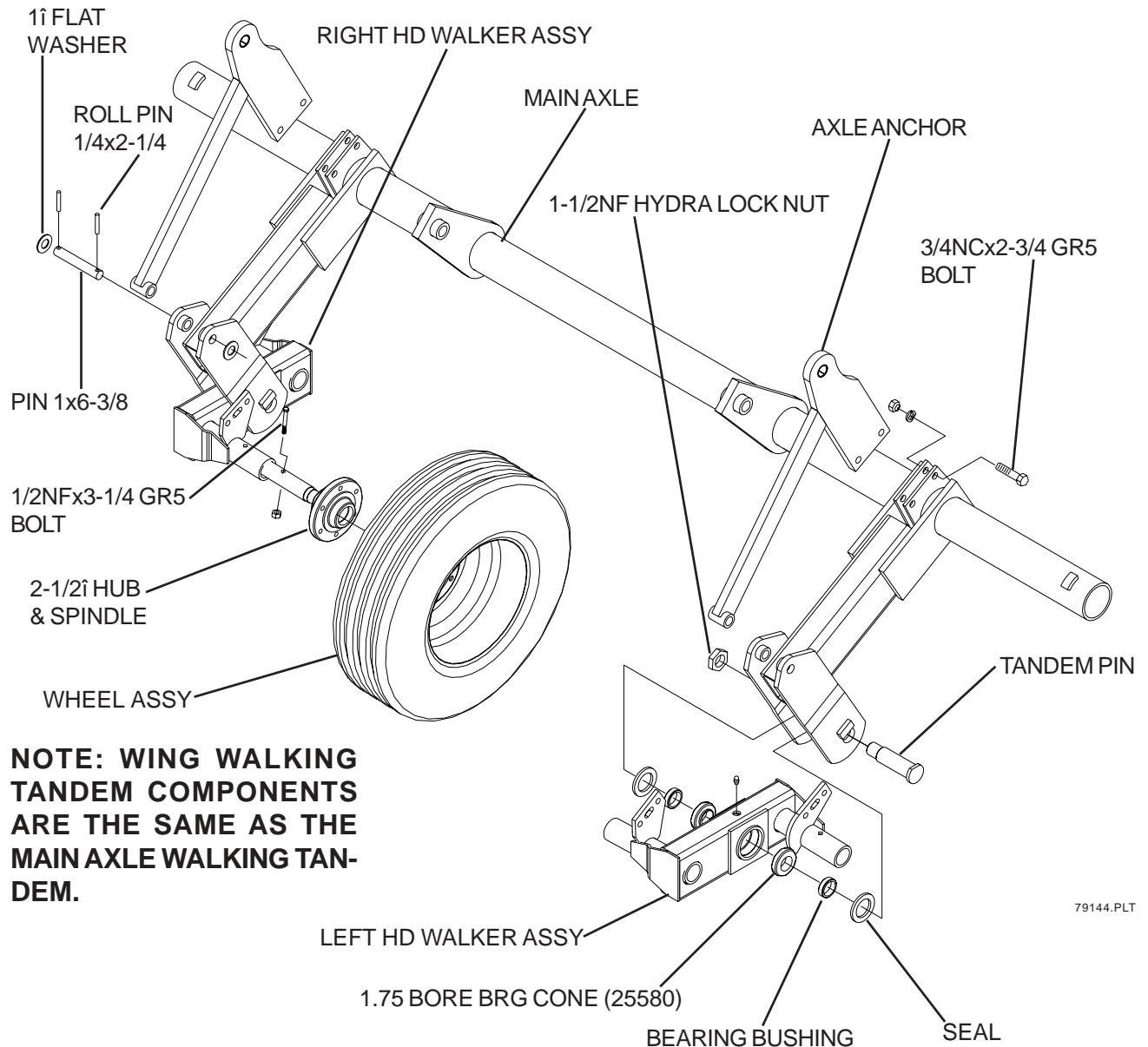

**NOTE: WING WALKING TANDEM COMPONENTS ARE THE SAME AS THE MAIN AXLE WALKING TANDEM.**

79144.PLT

## AXLE & WALKING TANDEM 7', 9'4" & 11'8" WING

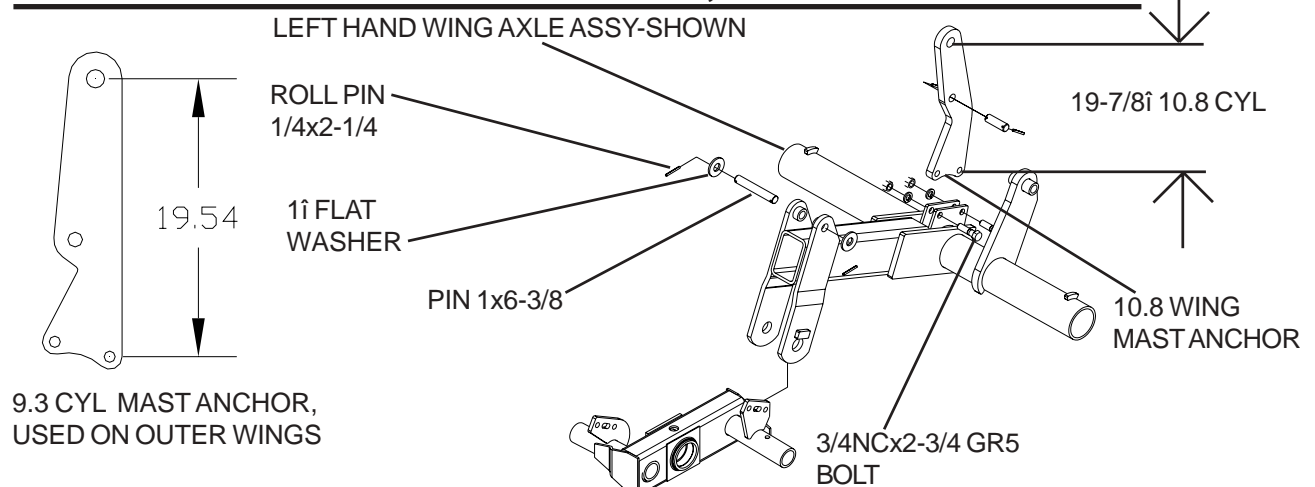

# SINGLE POINT DEPTH CONTROL (FALL 2006 & UP)

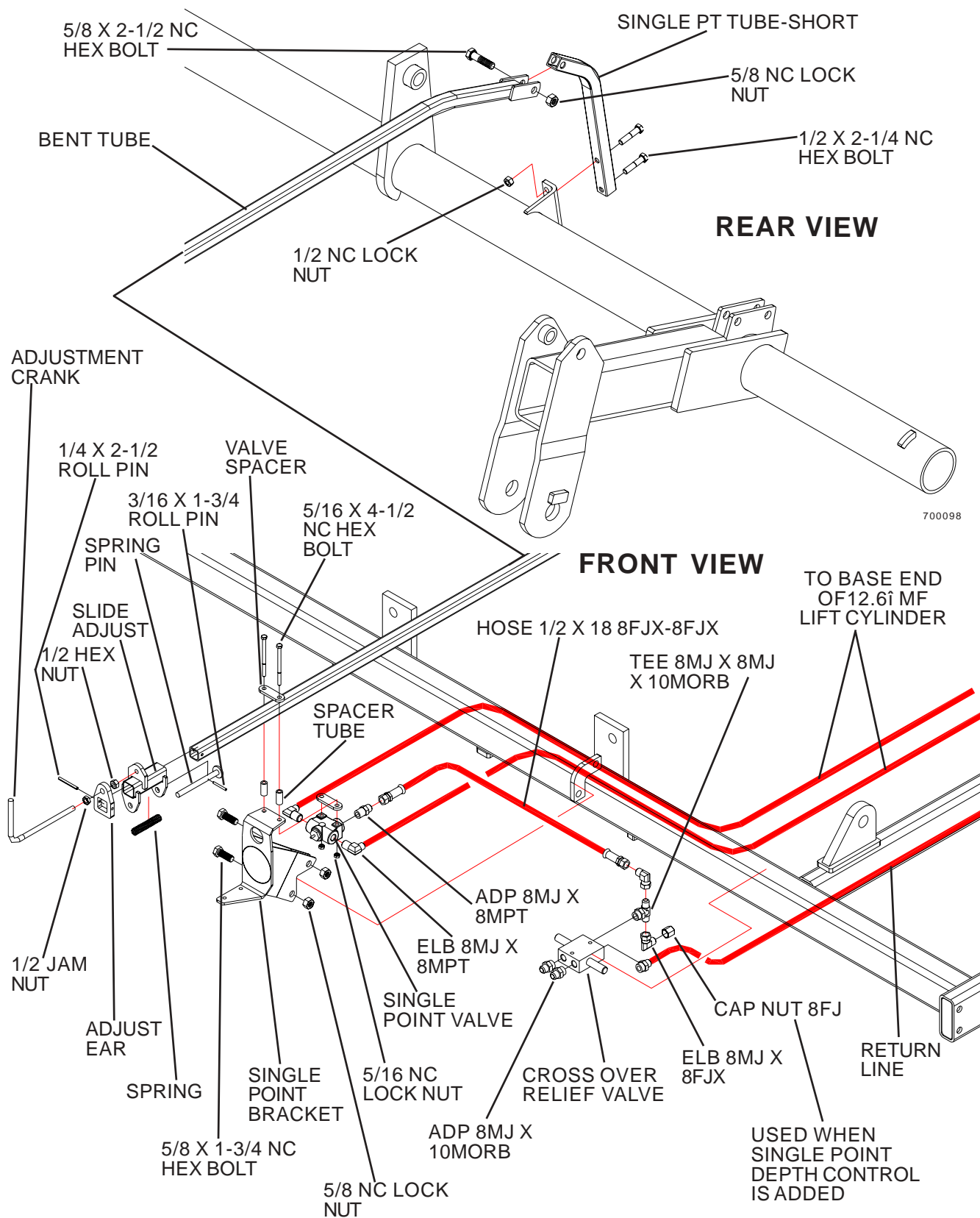



# CROSS OVER VALVE

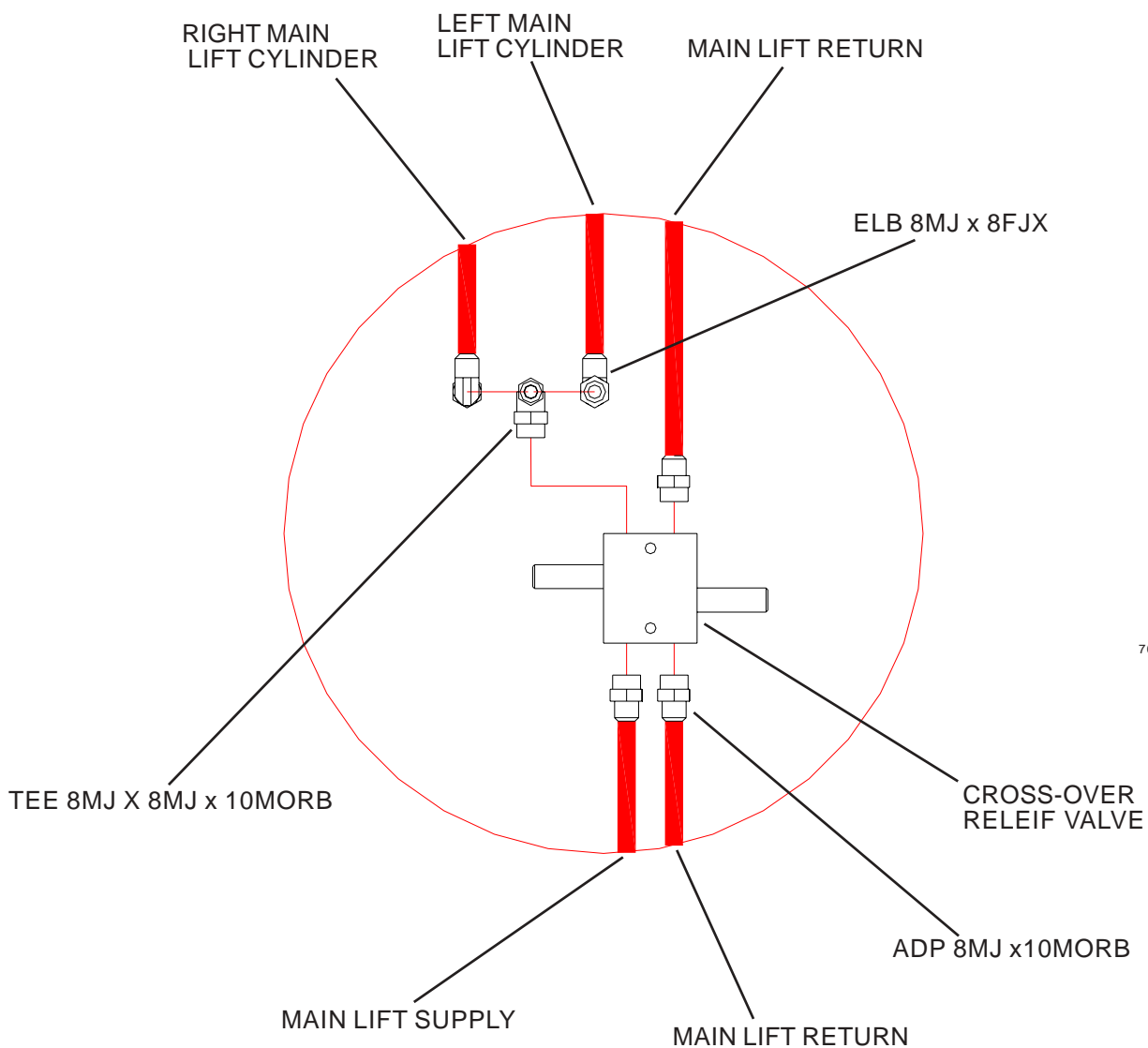

# 13' MF w/11'8" INNER WING 7' & 9'4" OUTER WING EXCEL DEPTH CONTROL HYDRAULICS

\* ADD 3/8 x 30  
MF HOSE  
FOR 9'4" OUTER WINGS

**NOTE: ROD END UP  
ON LIFT CYLINDERS**

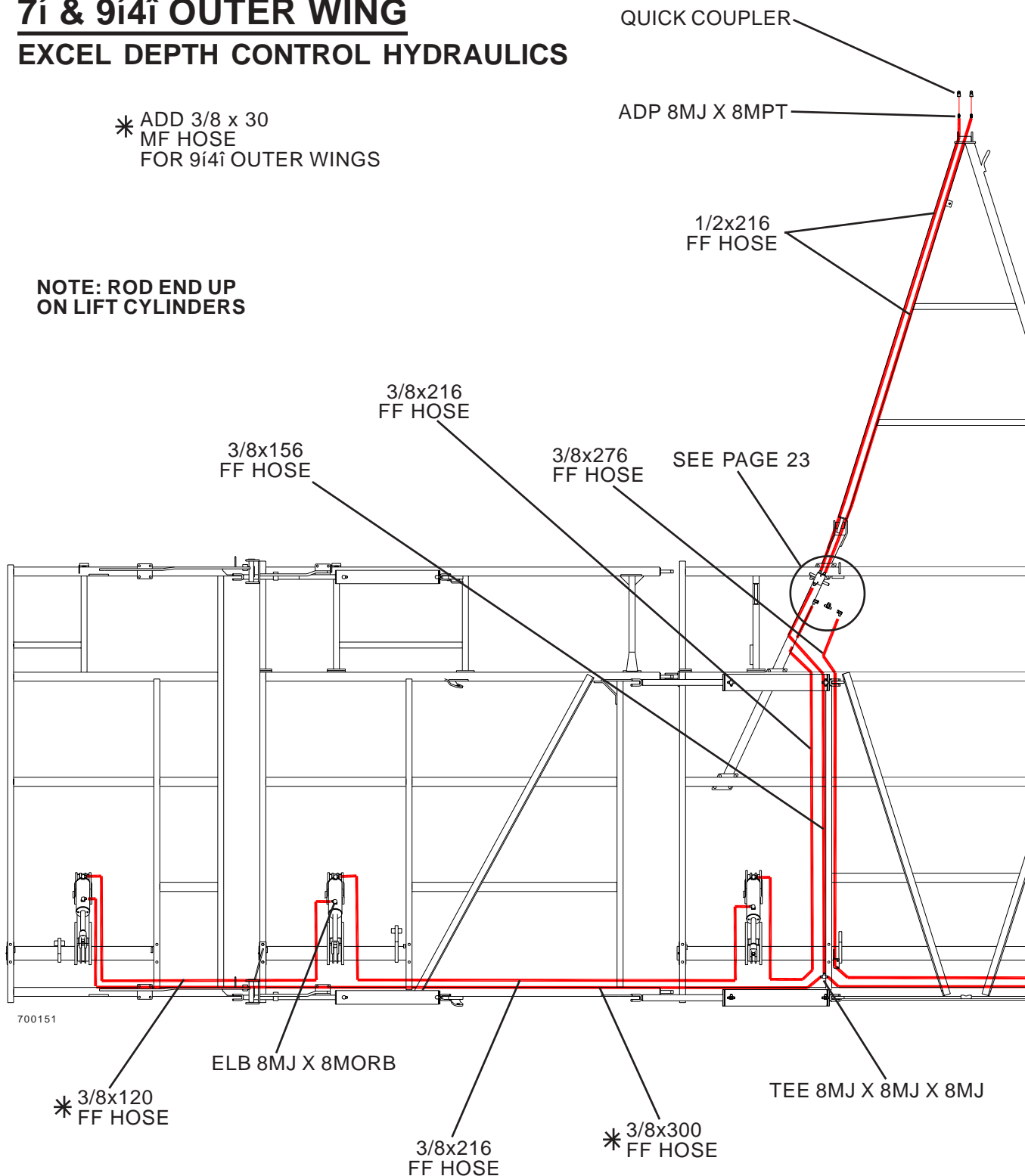

## CAUTION

FAILURE TO FOLLOW THESE  
INSTRUCTIONS MAY RESULT IN  
PERSONAL INJURY AND/OR  
EQUIPMENT DAMAGE.

- Just before and during operation be sure no one is on or around the implement.
- Before activating the hydraulic system, check hoses for proper connections.
- Before lowering the wings for the first time, make sure the entire system has been charged with oil.
- With wings down always install hydraulic cylinder channel lock(s) for transporting.

# 13' MF w/11'8" INNER WING 7' & 9'4" OUTER WING EXCEL DEPTH CONTROL HYDRAULICS

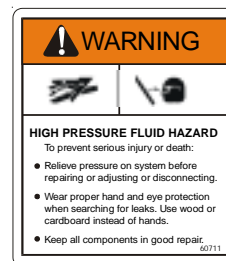
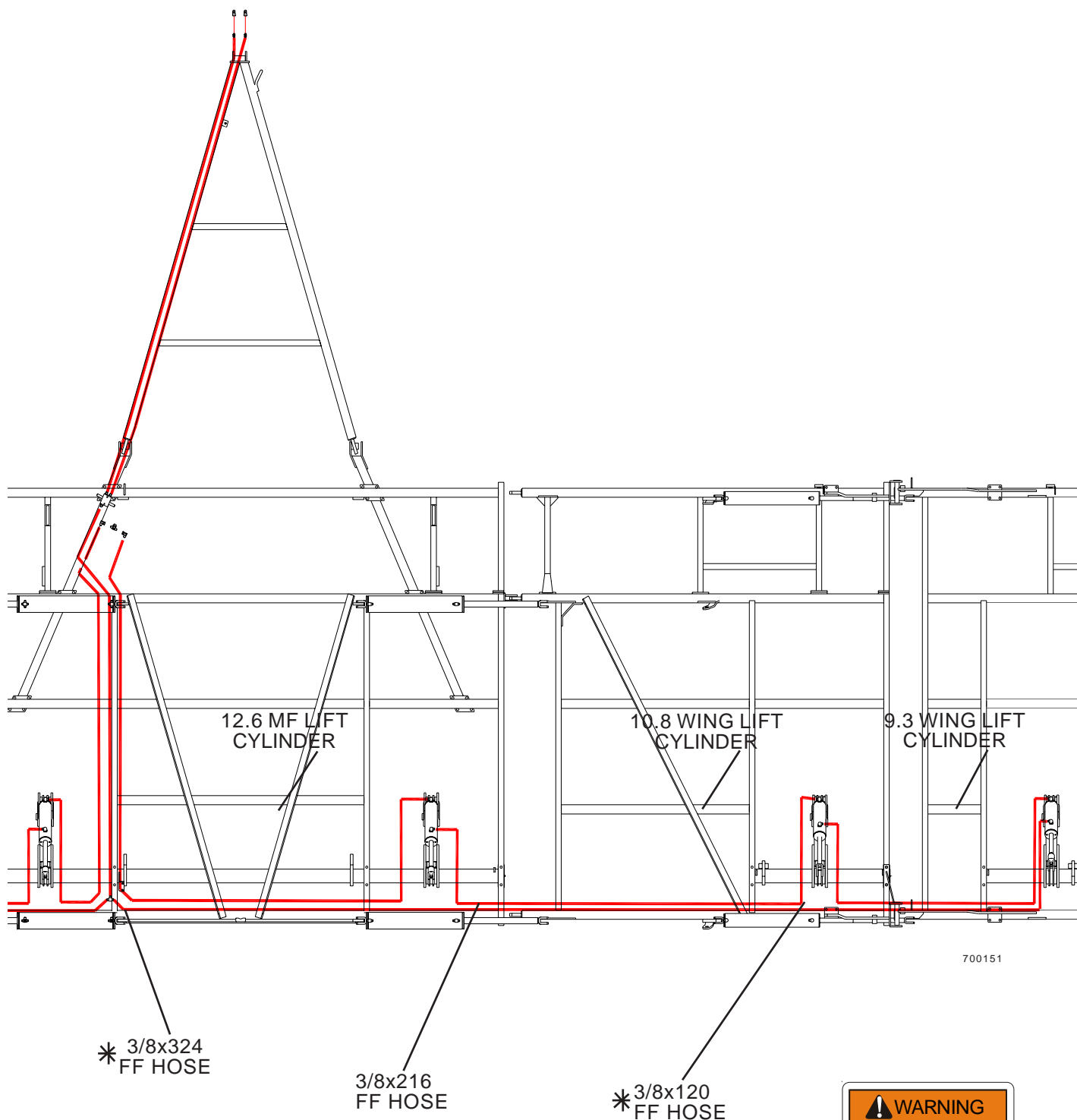

# 16' MF w/11'8" INNER WING 7' & 9'4" OUTER WING EXCEL DEPTH CONTROL HYDRAULICS

\* ADD 3/8 x 30  
MF HOSE  
FOR 9'4" OUTER WINGS

**NOTE: ROD END UP  
ON LIFT CYLINDERS**

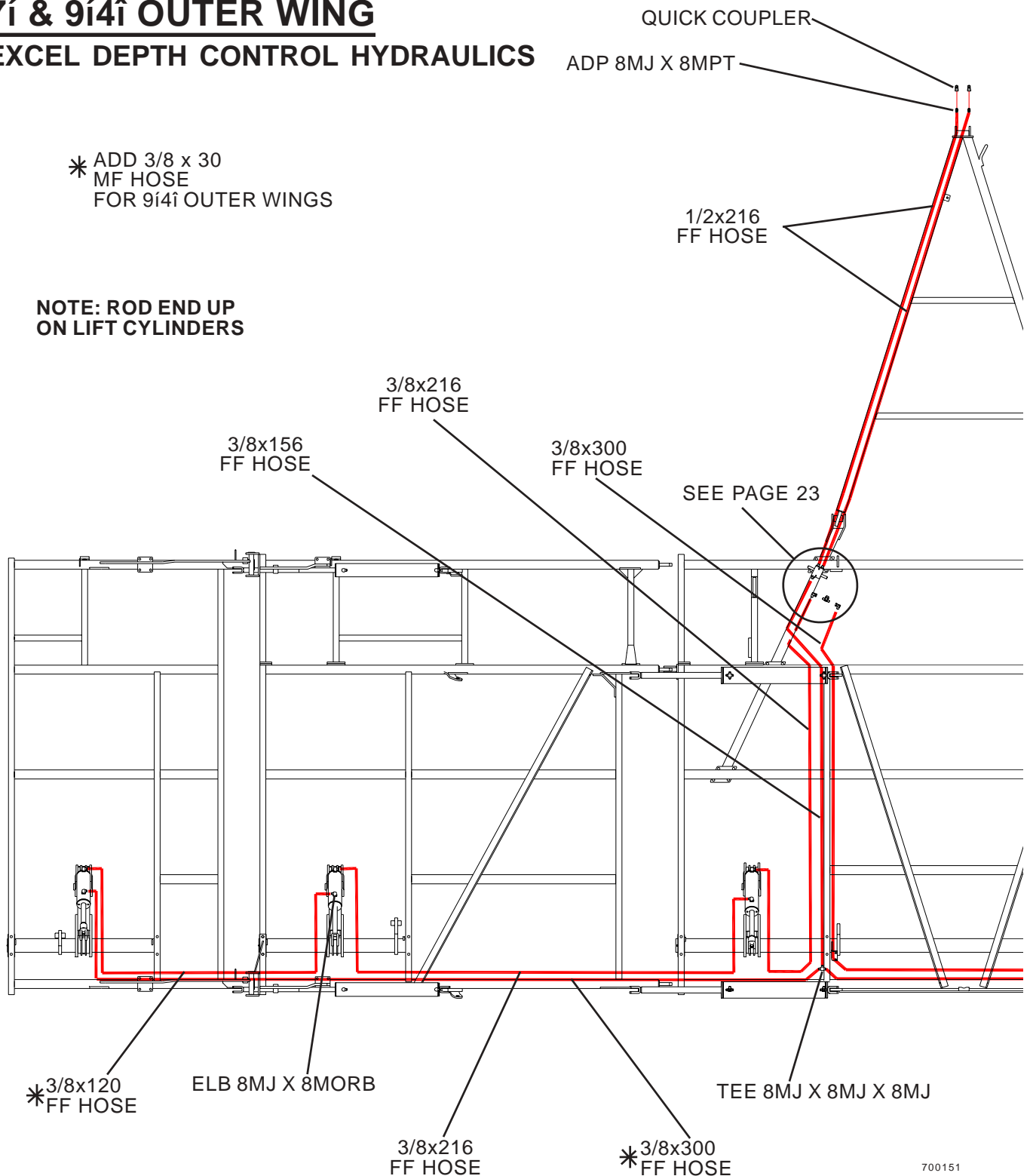

700151

<p><b>CAUTION</b></p> <p>FAILURE TO FOLLOW THESE INSTRUCTIONS MAY RESULT IN PERSONAL INJURY AND/OR EQUIPMENT DAMAGE.</p>	<ul style="list-style-type: none"> <li>• Just before and during operation be sure no one is on or around the implement.</li> <li>• Before activating the hydraulic system, check hoses for proper connections.</li> </ul>	<ul style="list-style-type: none"> <li>• Before lowering the wings for the first time, make sure the entire system has been charged with oil.</li> <li>• With wings down always install hydraulic cylinder channel lock(s) for transporting.</li> </ul>
--	---	---

# **16' MF w/11'8" INNER WING** **7' & 9'4" OUTER WING** **EXCEL DEPTH CONTROL HYDRAULICS**

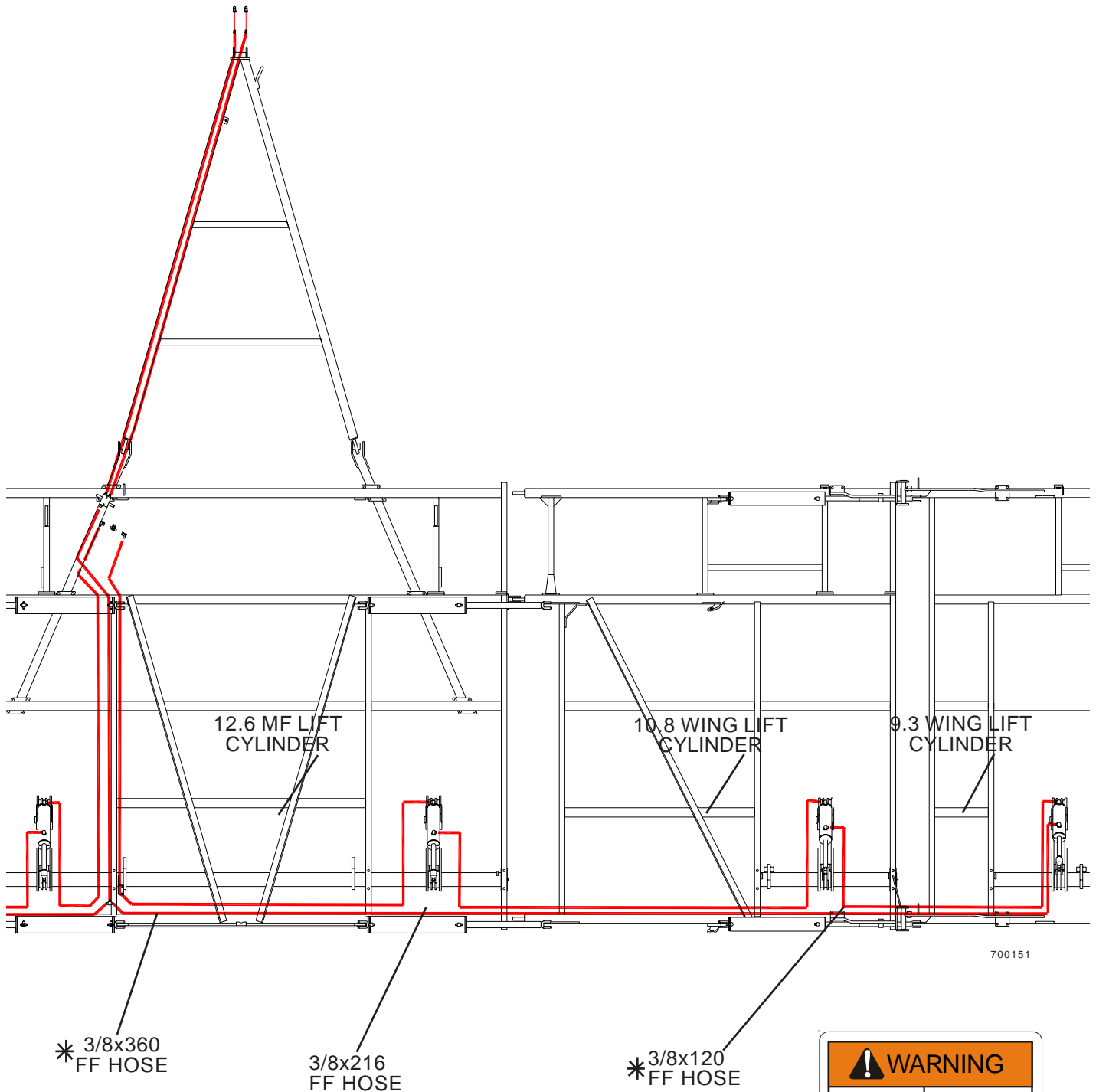

**! WARNING**



**HIGH PRESSURE FLUID HAZARD**

To prevent serious injury or death:

- Relieve pressure on system before repairing or adjusting or disconnecting.
- Wear proper hand and eye protection when searching for leaks. Use wood or cardboard instead of hands.
- Keep all components in good repair.

60711

# 13' MF w/11'8" INNER WING 7'1" & 9'4" OUTER WING QUADX DEPTH CONTROL HYDRAULICS

\* ADD 3/8 x 30  
MF HOSE  
FOR 9'4" OUTER WINGS

**NOTE: ROD END UP  
ON LIFT CYLINDERS**

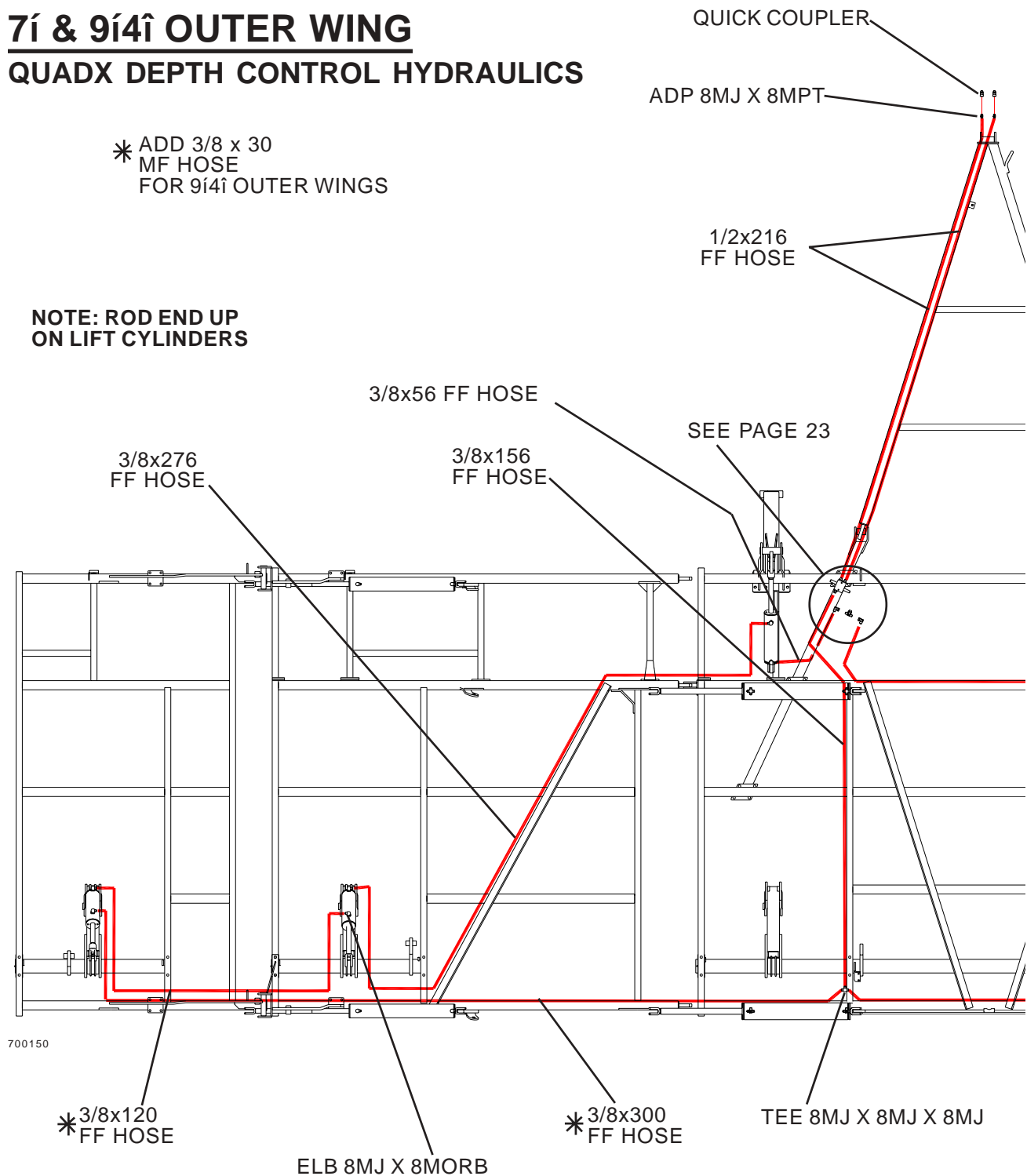

## **CAUTION**

FAILURE TO FOLLOW THESE  
INSTRUCTIONS MAY RESULT IN  
PERSONAL INJURY AND/OR  
EQUIPMENT DAMAGE.

- Just before and during operation be sure no one is on or around the implement.
- Before activating the hydraulic system, check hoses for proper connections.

- Before lowering the wings for the first time, make sure the entire system has been charged with oil.
- With wings down always install hydraulic cylinder channel lock(s) for transporting.

# 13' MF w/11'8" INNER WING 7' & 9'4" OUTER WING QUADX DEPTH CONTROL HYDRAULICS

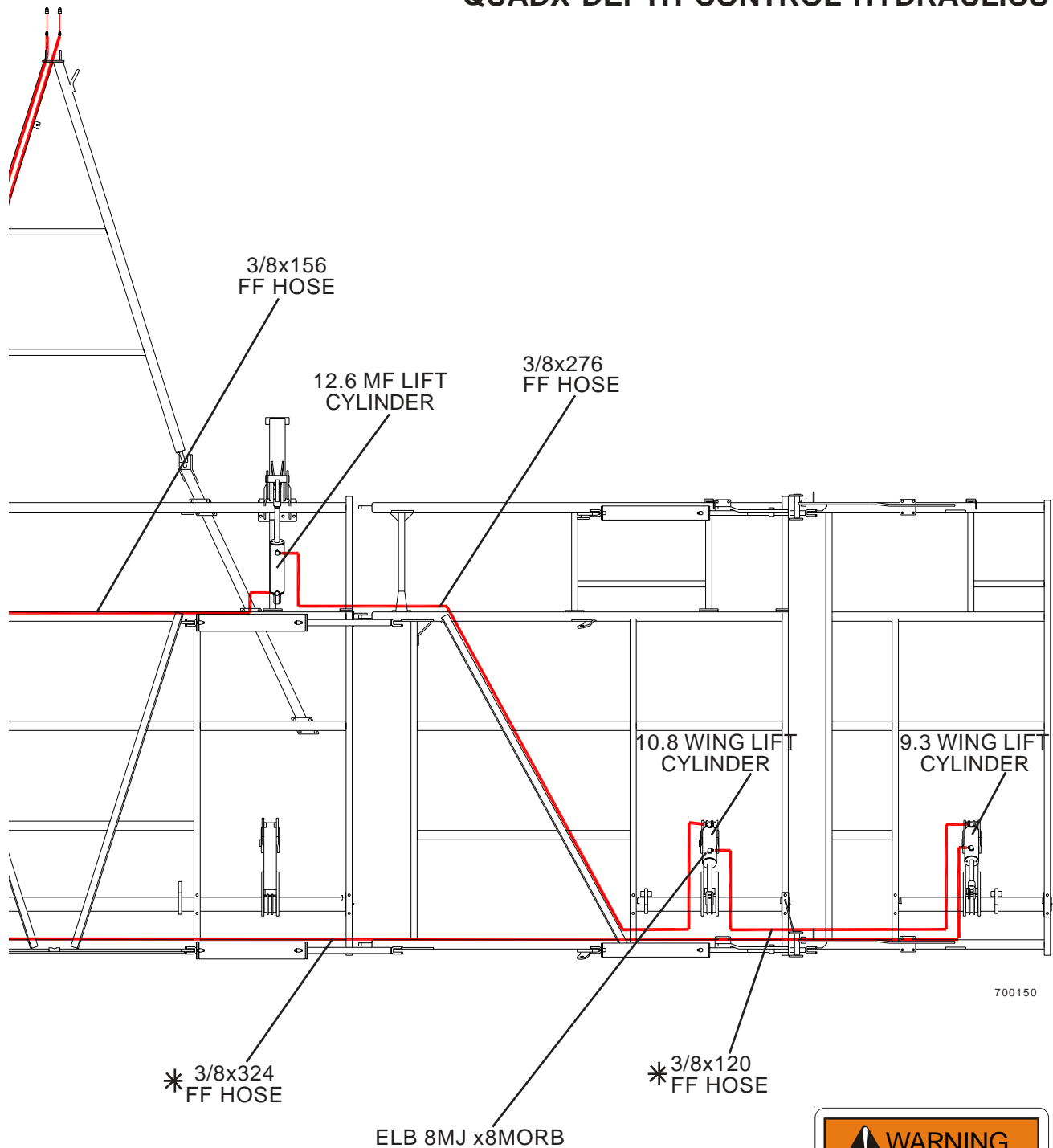

700150

**⚠ WARNING**

**HIGH PRESSURE FLUID HAZARD**  
 To prevent serious injury or death:
 

- Relieve pressure on system before repairing or adjusting or disconnecting.
- Wear proper hand and eye protection when searching for leaks. Use wood or cardboard instead of hands.
- Keep all components in good repair.

60711



# 16í MF w/11í8î INNER WING 7í & 9í4î OUTER WING QUADX DEPTH CONTROL HYDRAULICS

\* ADD 3/8 x 30  
MF HOSE  
FOR 9í4î OUTER WINGS

**NOTE: ROD END UP  
ON LIFT CYLINDERS**

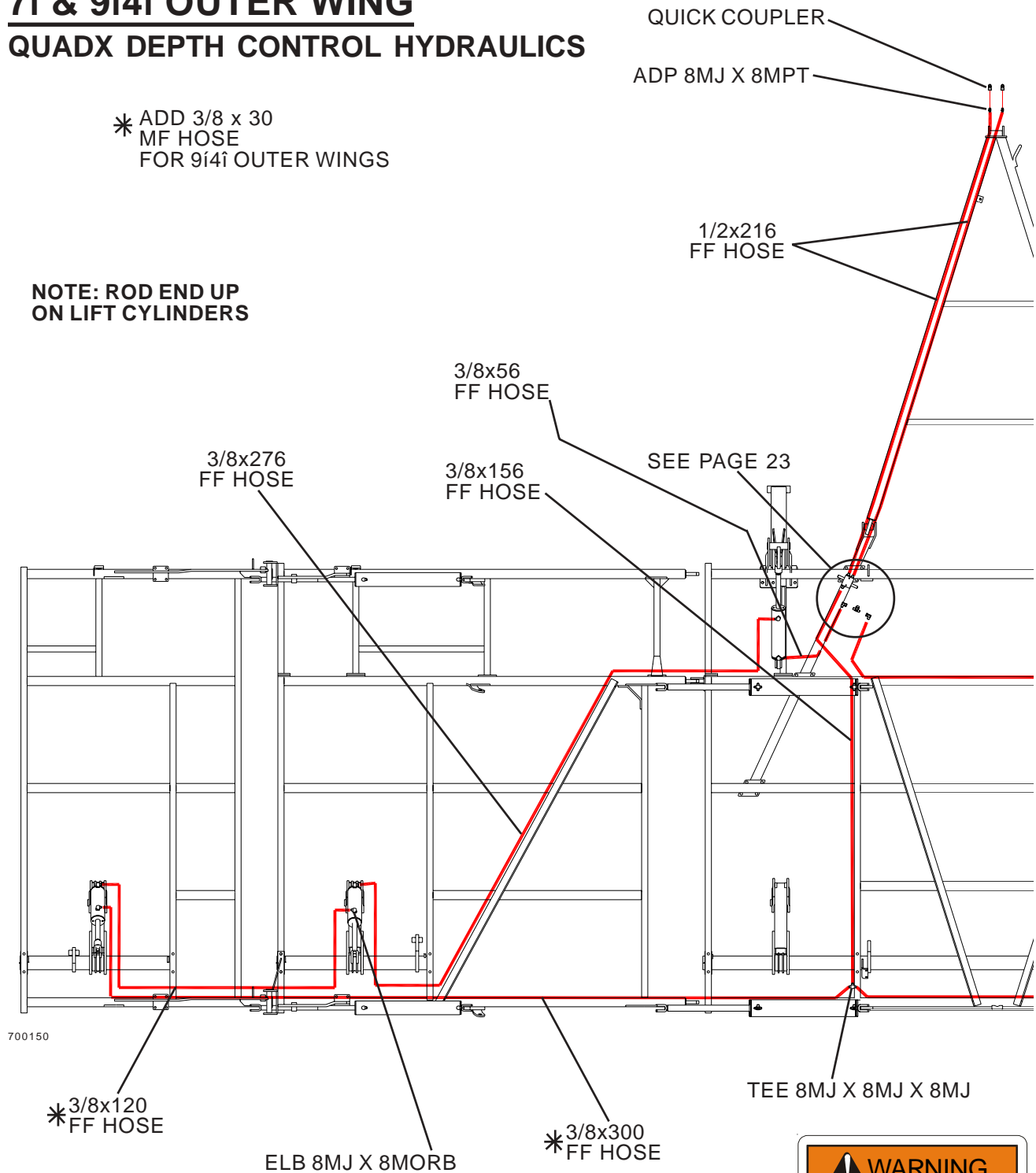

**! WARNING**

**HIGH PRESSURE FLUID HAZARD**

To prevent serious injury or death:

- Relieve pressure on system before repairing or adjusting or disconnecting.
- Wear proper hand and eye protection when searching for leaks. Use wood or cardboard instead of hands.
- Keep all components in good repair.

60711

# 16í MF w/11í8î INNER WING 7í & 9í4î OUTER WING QUADX DEPTH CONTROL HYDRAULICS

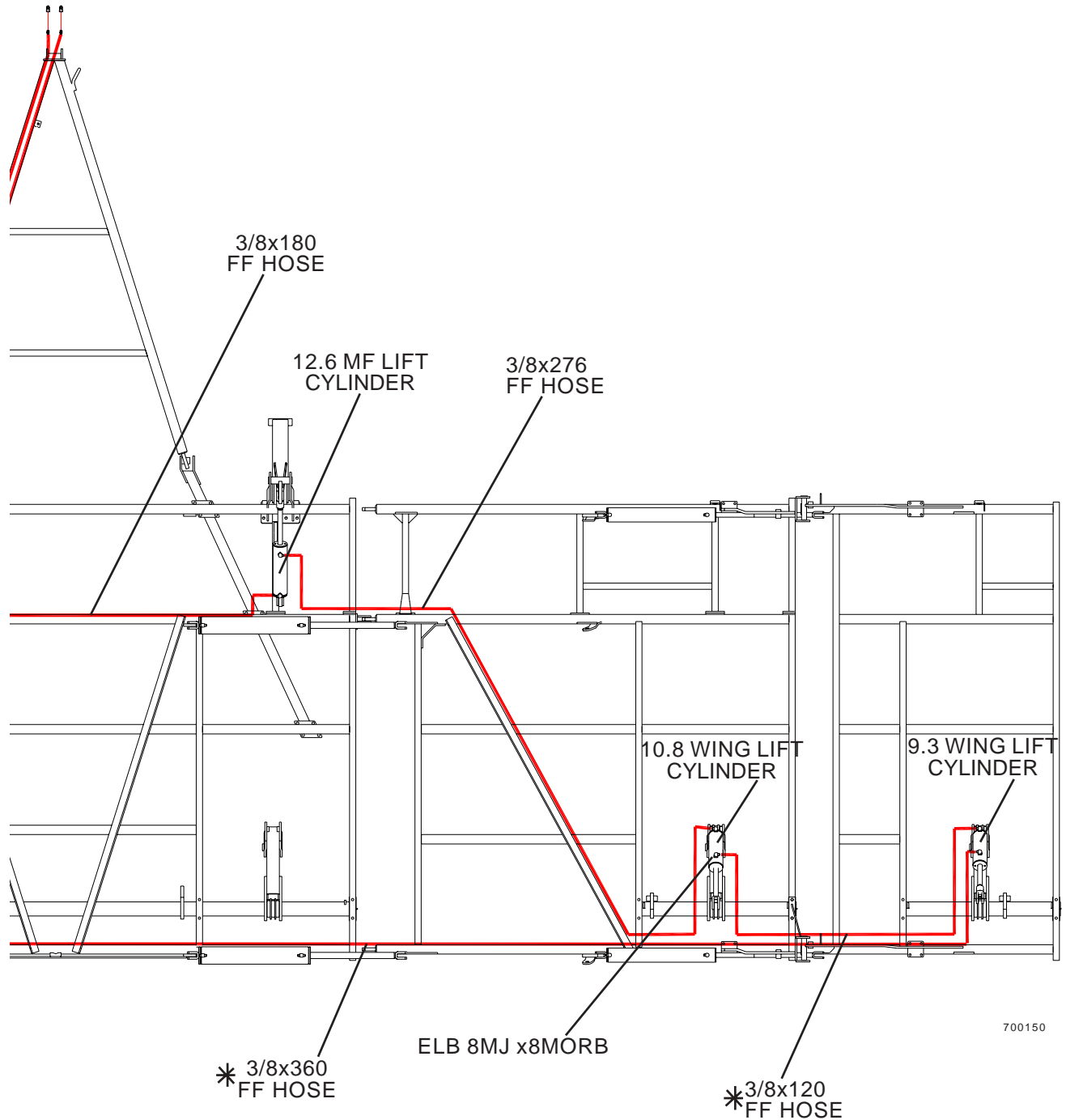

## CAUTION

FAILURE TO FOLLOW THESE  
INSTRUCTIONS MAY RESULT IN  
PERSONAL INJURY AND/OR  
EQUIPMENT DAMAGE.

- Just before and during operation be sure no one is on or around the implement.
- Before activating the hydraulic system, check hoses for proper connections.
- Before lowering the wings for the first time, make sure the entire system has been charged with oil.
- With wings down always install hydraulic cylinder channel lock(s) for transporting.

# 13' MF w/11'8" INNER WING 7' & 9'4" OUTER WING EXCEL WING FOLD HYDRAULICS

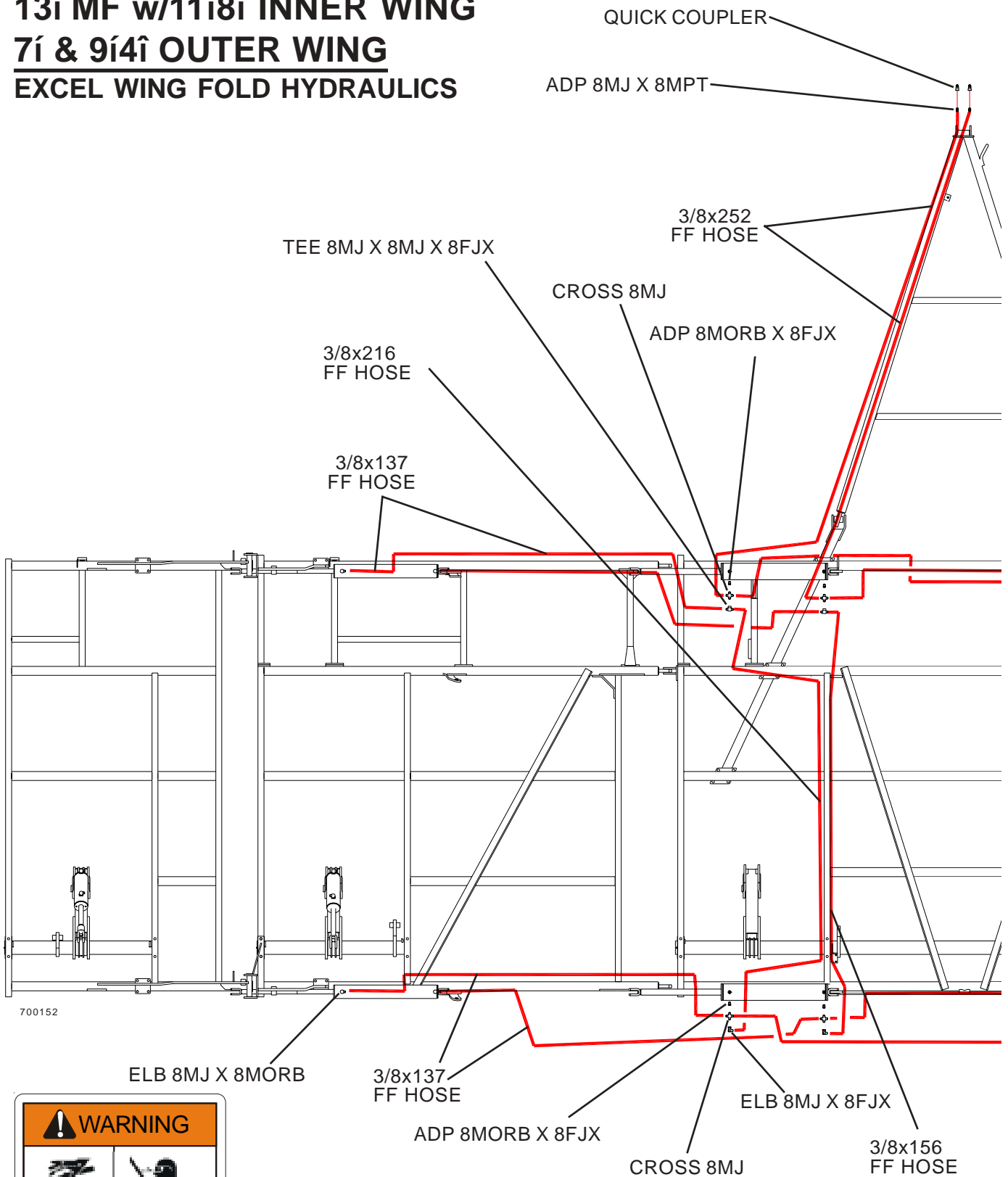

**! WARNING**

**HIGH PRESSURE FLUID HAZARD**

To prevent serious injury or death:

- Relieve pressure on system before repairing or adjusting or disconnecting.
- Wear proper hand and eye protection when searching for leaks. Use wood or cardboard instead of hands.
- Keep all components in good repair.

60711

# 13í MF w/11í8î INNER WING 7í & 9í4î OUTER WING EXCEL WING FOLD HYDRAULICS

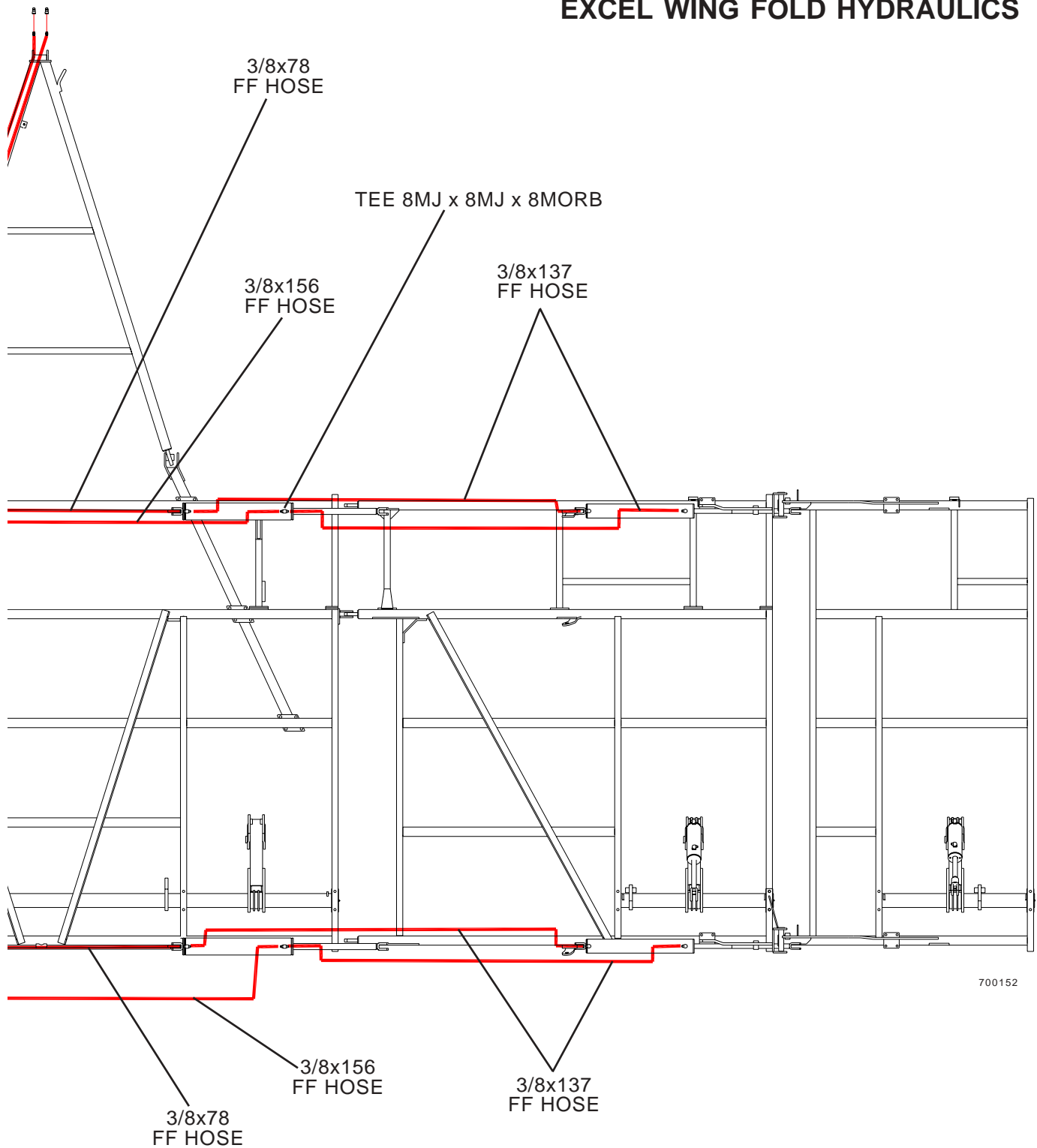

700152

## CAUTION

FAILURE TO FOLLOW THESE INSTRUCTIONS MAY RESULT IN PERSONAL INJURY AND/OR EQUIPMENT DAMAGE.

- Just before and during operation be sure no one is on or around the implement.
- Before activating the hydraulic system, check hoses for proper connections.
- Before lowering the wings for the first time, make sure the entire system has been charged with oil.
- With wings down always install hydraulic cylinder channel lock(s) for transporting.

# 16í MF w/11í8î INNER WING 7í & 9í4î OUTER WING EXCEL WING FOLD HYDRAULICS

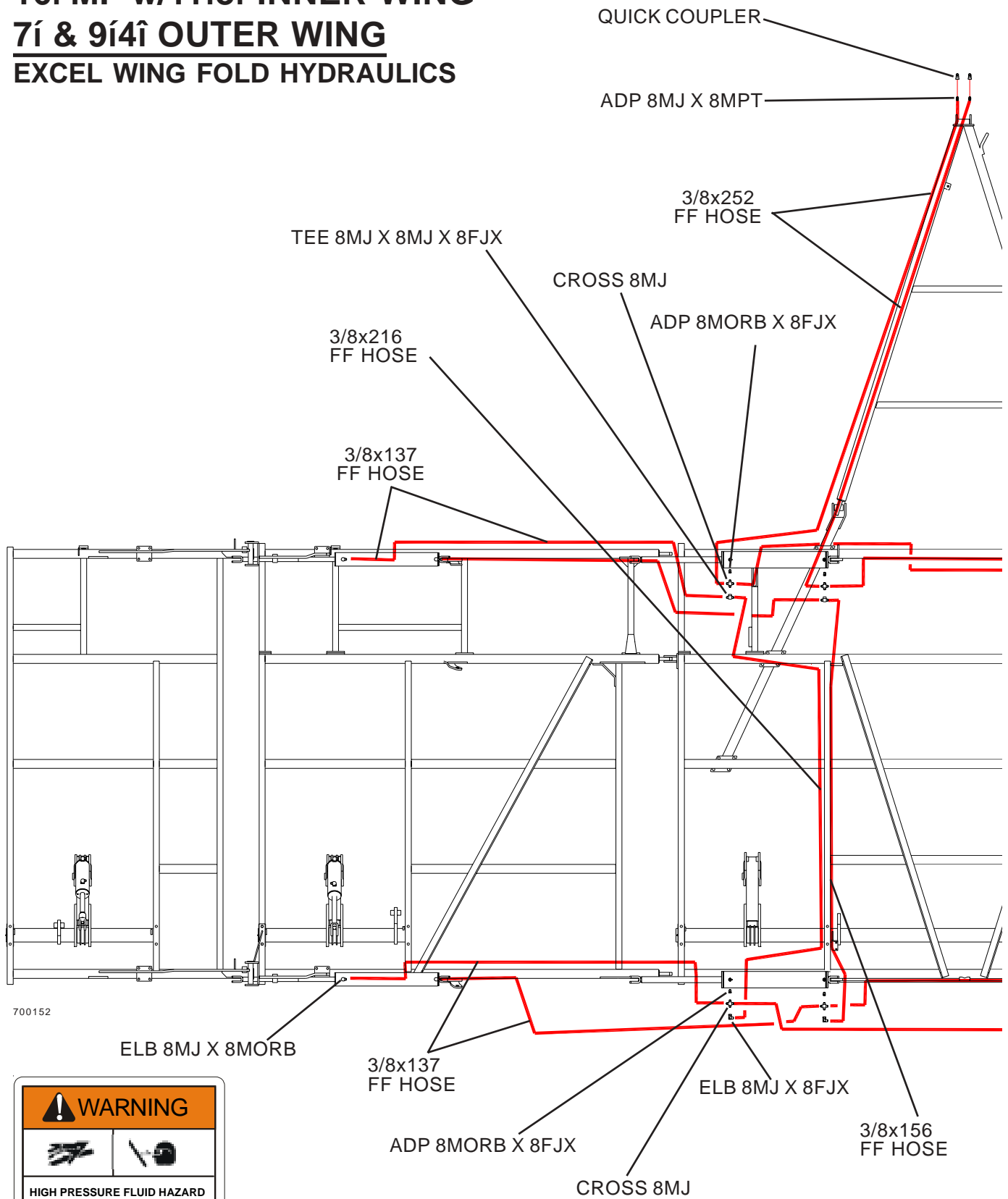

**! WARNING**

**HIGH PRESSURE FLUID HAZARD**

To prevent serious injury or death:

- Relieve pressure on system before repairing or adjusting or disconnecting.
- Wear proper hand and eye protection when searching for leaks. Use wood or cardboard instead of hands.
- Keep all components in good repair.

60711

# 16í MF w/11í8î INNER WING 7í & 9í4î OUTER WING EXCEL WING FOLD HYDRAULICS

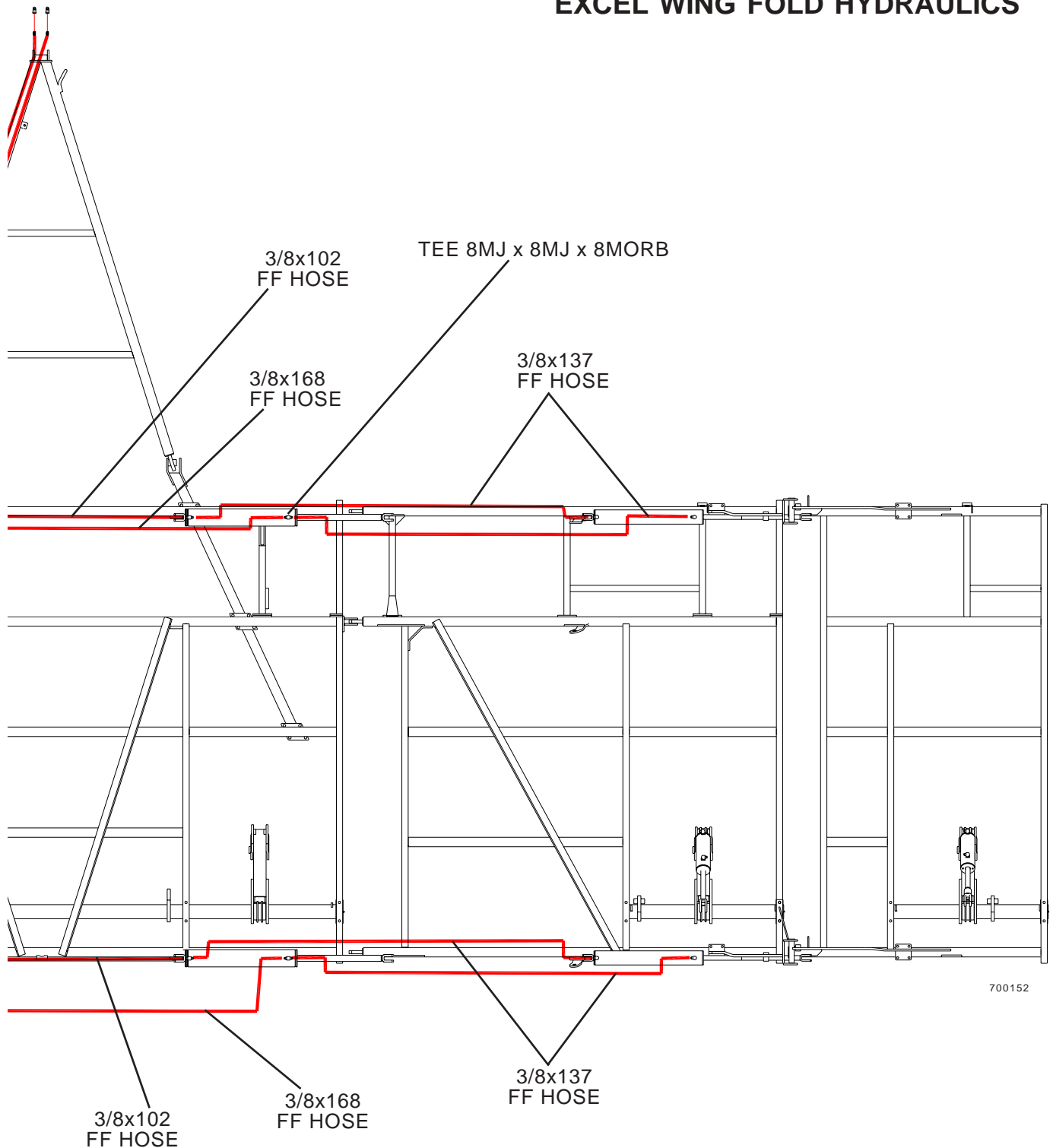

700152

## CAUTION

FAILURE TO FOLLOW THESE INSTRUCTIONS MAY RESULT IN PERSONAL INJURY AND/OR EQUIPMENT DAMAGE.

- Just before and during operation be sure no one is on or around the implement.
- Before activating the hydraulic system, check hoses for proper connections.
- Before lowering the wings for the first time, make sure the entire system has been charged with oil.
- With wings down always install hydraulic cylinder channel lock(s) for transporting.

# 13í MF w/11í8î INNER WING 7í & 9í4î OUTER WING QUADX WING FOLD HYDRAULICS

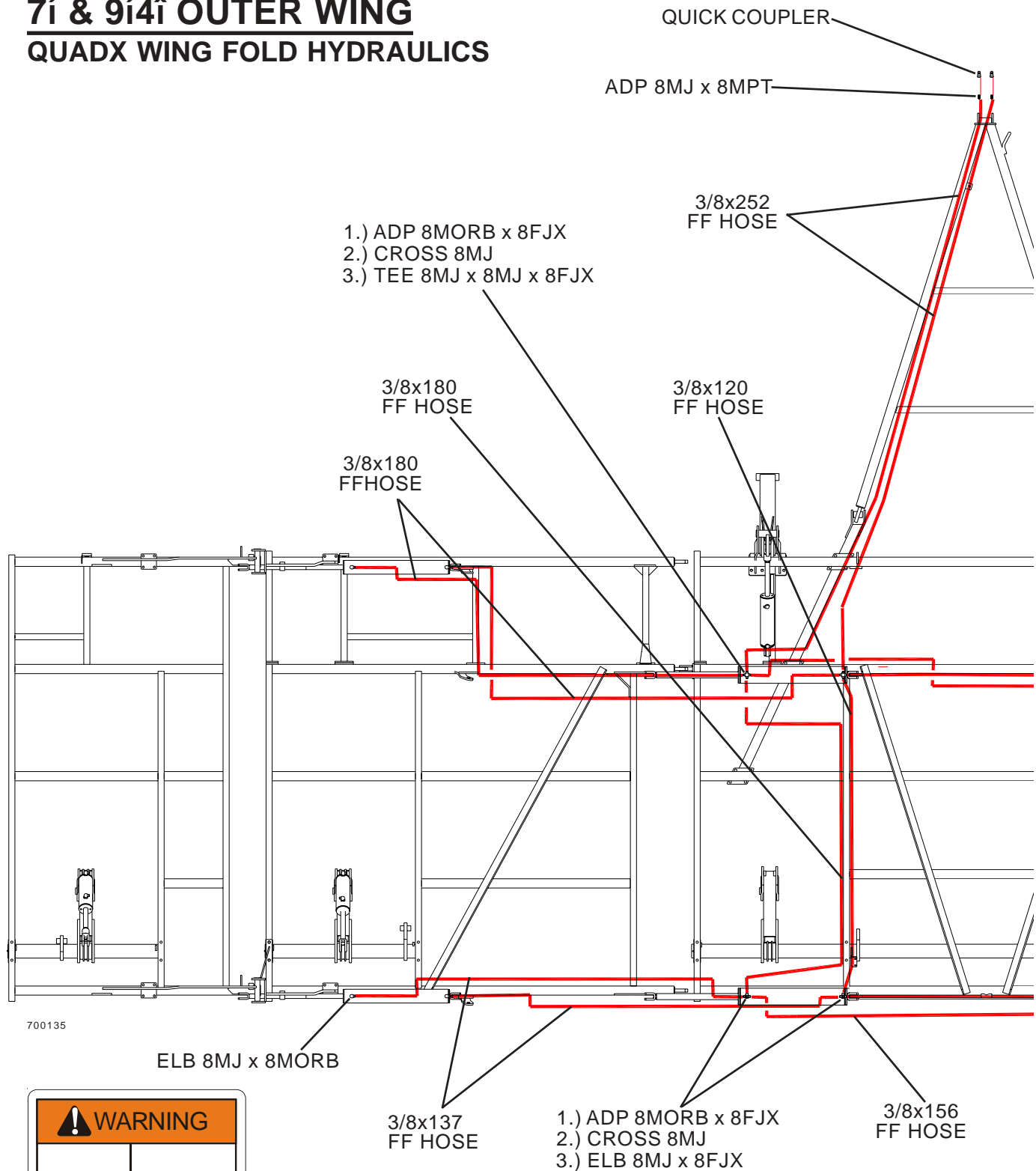

**! WARNING**

**HIGH PRESSURE FLUID HAZARD**

To prevent serious injury or death:

- Relieve pressure on system before repairing or adjusting or disconnecting.
- Wear proper hand and eye protection when searching for leaks. Use wood or cardboard instead of hands.
- Keep all components in good repair.

60711



# 13' MF w/11'8" INNER WING 7' & 9'4" OUTER WING QUADX WING FOLD HYDRAULICS

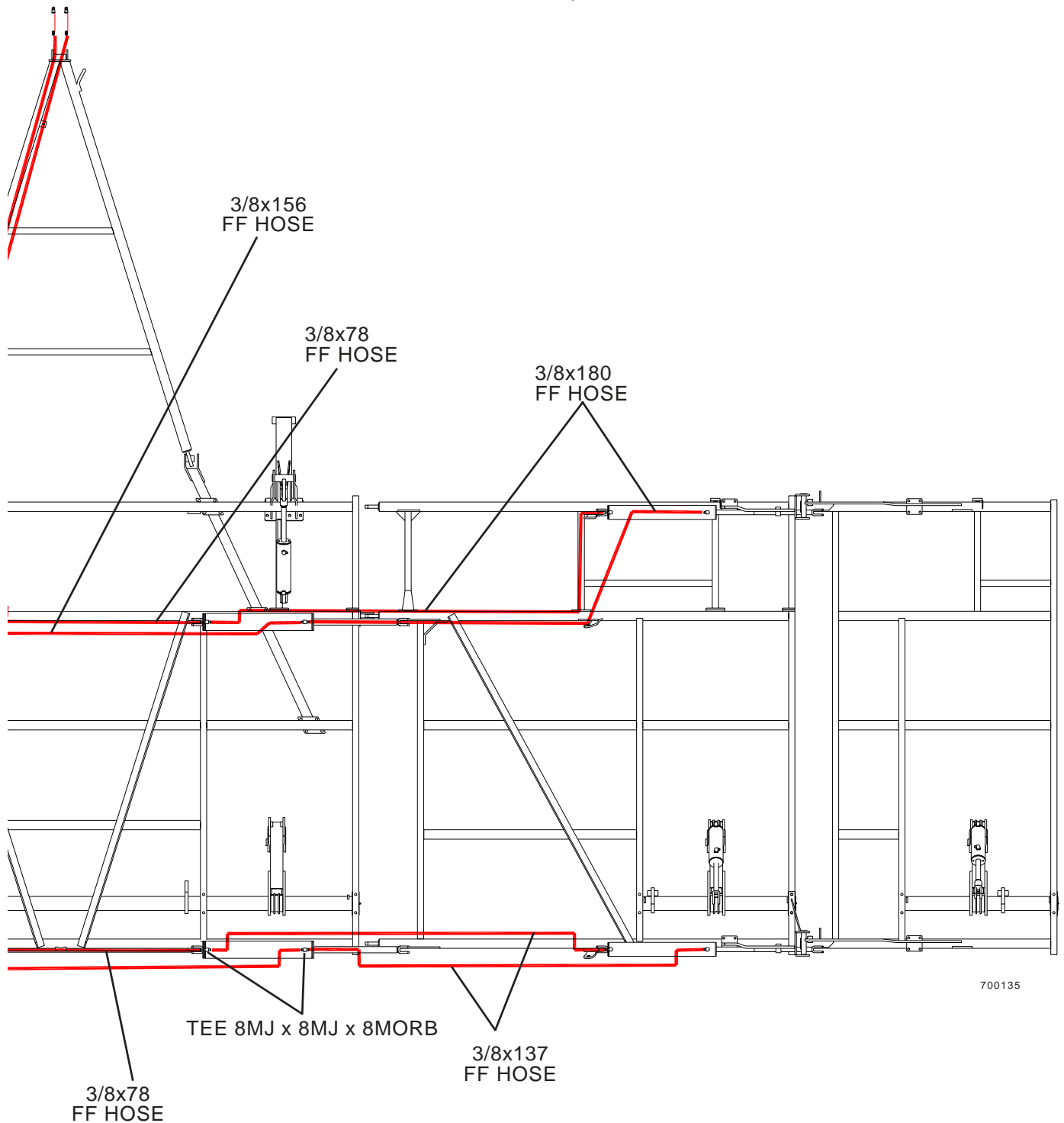

## CAUTION

FAILURE TO FOLLOW THESE INSTRUCTIONS MAY RESULT IN PERSONAL INJURY AND/OR EQUIPMENT DAMAGE.

- Just before and during operation be sure no one is on or around the implement.
- Before activating the hydraulic system, check hoses for proper connections.
- Before lowering the wings for the first time, make sure the entire system has been charged with oil.
- With wings down always install hydraulic cylinder channel lock(s) for transporting.

# 16í MF w/11í8î INNER WING 7í & 9í4î OUTER WING QUADX WING FOLD HYDRAULICS

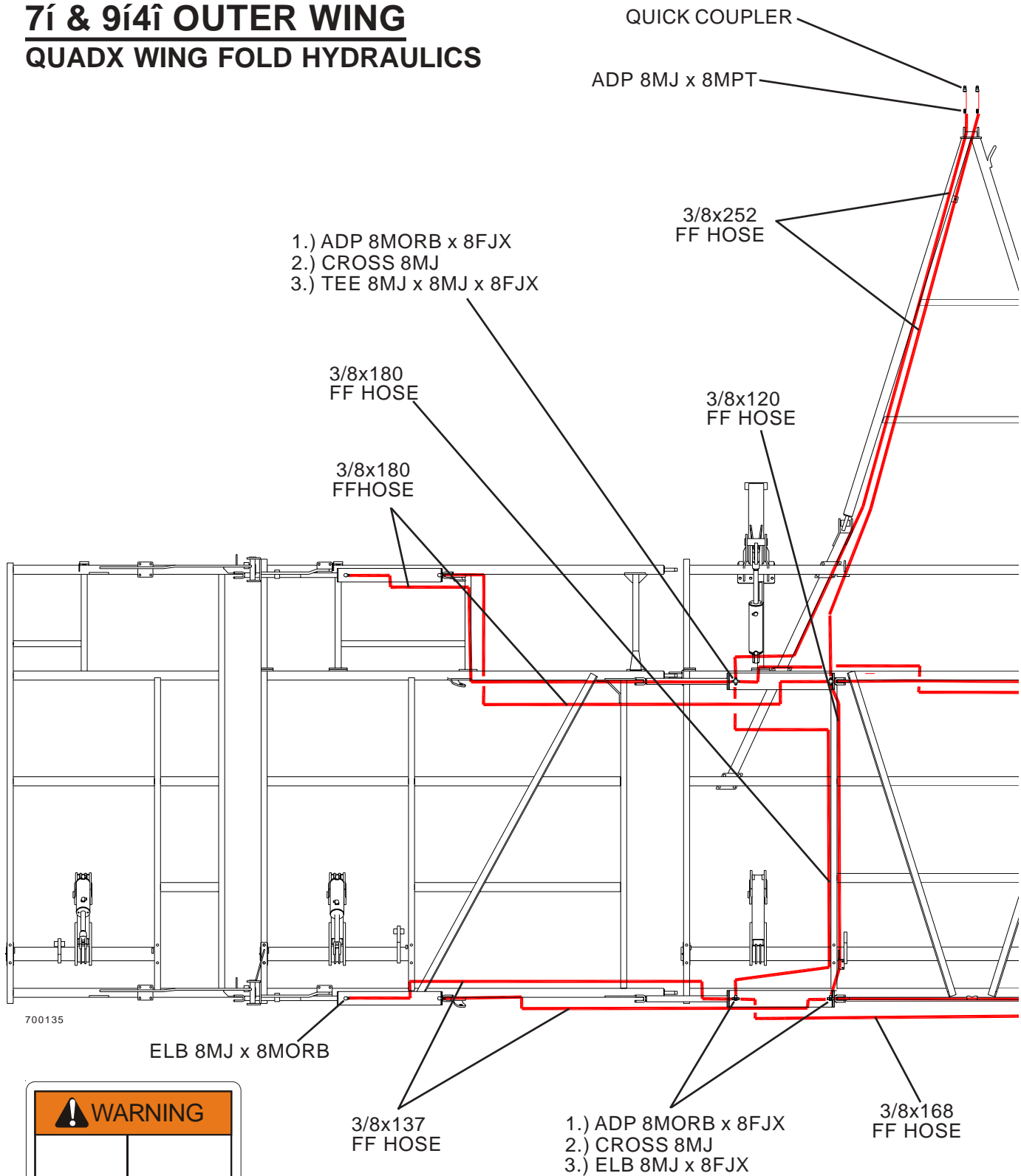

**! WARNING**

**HIGH PRESSURE FLUID HAZARD**

To prevent serious injury or death:

- Relieve pressure on system before repairing or adjusting or disconnecting.
- Wear proper hand and eye protection when searching for leaks. Use wood or cardboard instead of hands.
- Keep all components in good repair.

60711

# 16í MF w/11í8î INNER WING 7í & 9í4î OUTER WING QUADX WING FOLD HYDRAULICS

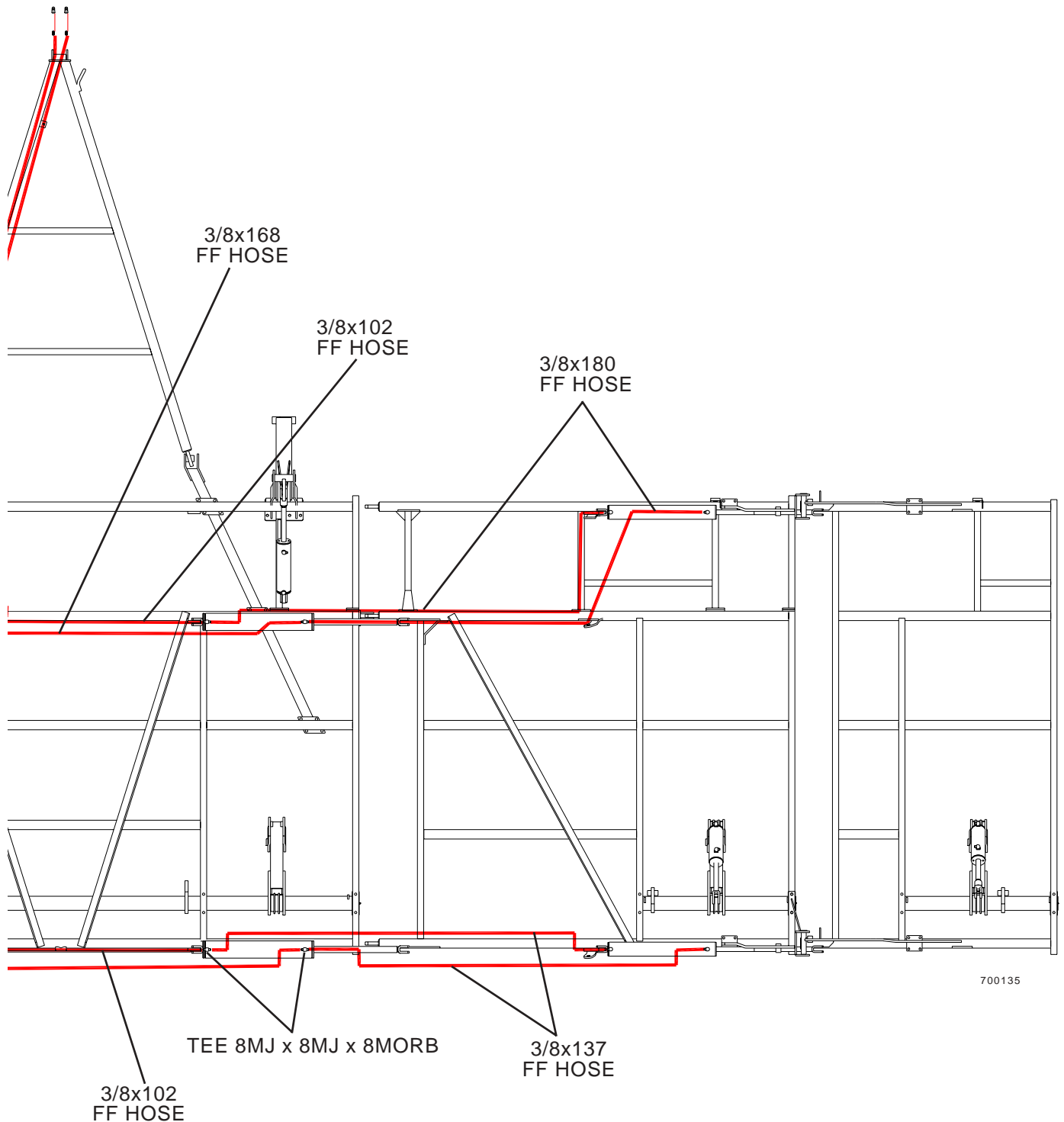

## CAUTION

FAILURE TO FOLLOW THESE  
INSTRUCTIONS MAY RESULT IN  
PERSONAL INJURY AND/OR  
EQUIPMENT DAMAGE.

- Just before and during operation be sure no one is on or around the implement.
- Before activating the hydraulic system, check hoses for proper connections.
- Before lowering the wings for the first time, make sure the entire system has been charged with oil.
- With wings down always install hydraulic cylinder channel lock(s) for transporting.

## **Initial Assembly and Charging of Lift Systems**

All WIL-RICH lift systems should be assembled as noted in the appropriate assembly manual. For best functional results the following steps should be followed.

- 1) Position the main lift cylinders in the locations and connect the hydraulic circuitry as shown. Attach the base end of all cylinders but do not connect the rod ends. Support the cylinders to allow the rods to extend without machine contact.
- 2) Most fittings, except the connection tips at the tractor end and some valves, are JIC or O-ring type fitting. JIC and O-ring fitting do not require any type of thread compound to seal properly. **NOTE: Take care to keep all connections, fitting, hose, etc as clean as possible.**
- 3) Where pipe threads are used a thread-sealing compound should be used. **NOTE: Do not use Teflon type tape on any hydraulic circuitry; use an appropriate liquid compound. If any tape or contaminate enters the system it can clog the bypass hole.**
- 4) With all connections secured and the cylinders supported to allow rod extension apply pressure to the system.

The main or base cylinder should extend as oil flows into the base of the cylinder. Because there is air in the remaining cylinders and in the connecting hoses the outer cylinders may extend quickly. Just because the cylinders are extended does not mean the system has been purged. Continue to direct oil into the system until all cylinders have extended fully. **NOTE: the cylinders will only bypass when the cylinders are fully extended. By allowing the cylinders to extend without having to lift the unit you allow the cylinders to reach the bypass position.**

Keep in mind that all the oil going to the outer cylinders must be bypassed through the base cylinder bypass hole and subsequent cylinders. This will take some time, in some cases a considerable amount of time. On large unit with multiple wings and lift cylinders it will take longer to charge the system and a large amount of oil will be required. Check that your tractor has sufficient oil capacity; you may need to add oil to your reservoir. Also, because of the need to force all the oil through the by-pass holes you will need to have a system pressure of 2500-3000 psi.

Once all cylinders on the unit have been fully extended, retract the cylinders and again extend fully. Hold the cylinders in the extended (bypass) position for a few minutes, retract the cylinders and observe that the cylinders are working in sequence. Attach the cylinder rod ends to the anchor points of the unit. Raise and lower the unit and check to ensure the unit is moving in a level manner.

If the cylinders have been properly bypassed, all cylinders and hoses should be filled with oil with no air in the system. In actuality there will still be some air in the system as it is unlikely all air has been purged from the system. Even with some air in the system the cylinders should move in sequence and lift and control the depth of the unit. If the cylinders don't seem to be bypassing it may indicate that some debris has blocked the bypass hole. Because the hole may be blocked it is critical to maintain clean oil. Protect the complete hydraulic system at all connection points.

## Wing Fold System Information

WIL-RICH products use a number of varying designs to fold implement wings. All utilize a two-way cylinder of varying diameters and strokes. All wing fold cylinders use an integral or in-line restrictor to control the cylinder stroke speed. This restrictor is critical to the safe operation of the unit and use of non-WIL-RICH cylinders is not recommended.

Assembly of the wing fold circuitry and mounting of the fold cylinders is outlined in the appropriate Assembly Manual. It is important to properly charge the wing fold cylinders and circuitry in the assembly process. Mount the base of all wing fold cylinders to their anchor points as noted. Tighten all hoses and fittings per specifications. **Before attaching the rod ends of any wing fold cylinders fully extend and retract all cylinders to ensure that the cylinders are filled with oil.** This can be made easier by supporting the cylinders with some type of blocking. Support so that all cylinder rods can be extended and retracted without machine interference. After the cylinders are fully charged attach the rod end of the cylinders to the appropriate anchor. Pressurize the system and check for proper wing fold.

When folding any winged implement make certain that the wing fold cylinders have been fully retracted. **Any time the unit is to be stored with the wings folded, whether connected to the tractor hydraulic system or disconnected, it is critical to relieve any pressure from the wing fold circuit. On older tractor, shutting the tractor down, moving the control lever back and forth before disconnecting the hoses can relieve this pressure. Modern tractor can retain significant pressure in the hydraulic lines and contain this pressure once the lines have been disconnected. Before disconnecting folding cylinder hydraulic hoses, relieve pressure from the wing-fold hydraulic system by moving the tractor control valve to the float position while the engine is running.**

**It is critical to relieve the pressure on all wing fold circuits before storing the unit. Failure to do so may allow the wings to extend or unfold unexpectedly.**

# TWIN SPRING SHANK ASSEMBLY

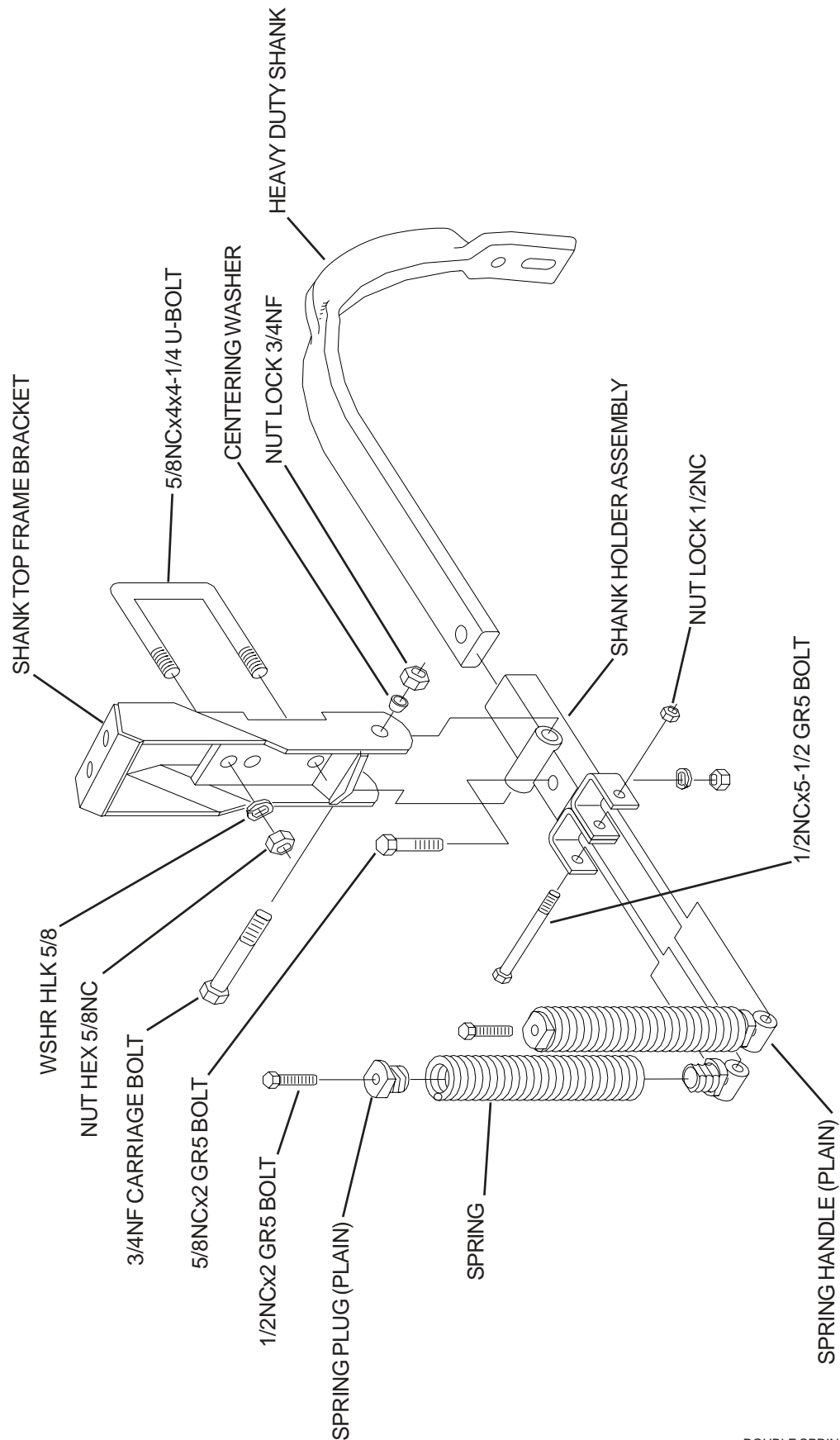

DOUBLE SPRING SHANK.WMF

# SINGLE SPRING SHANK ASSEMBLY

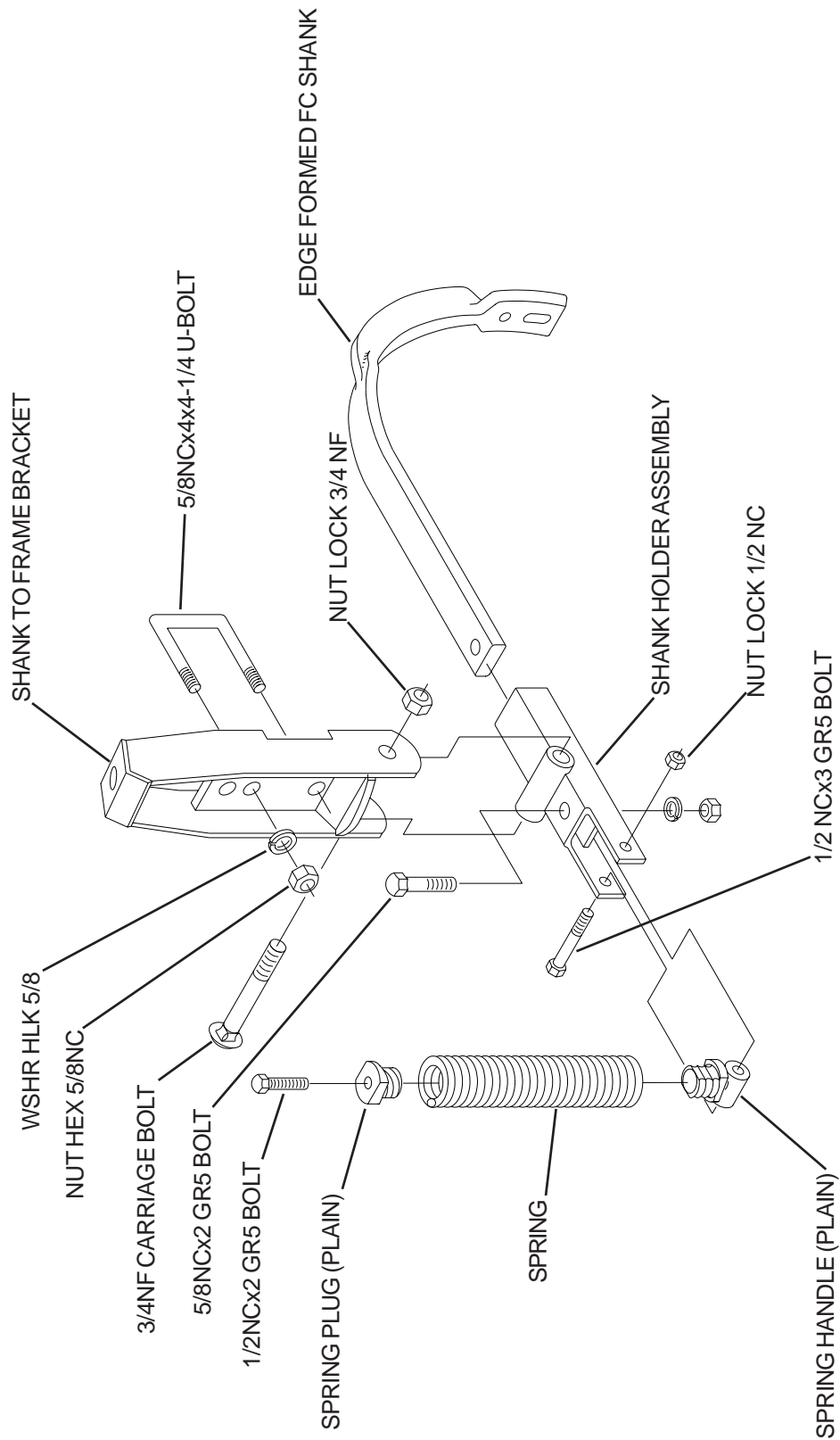

78230.PLT

# 13í MAIN FRAME

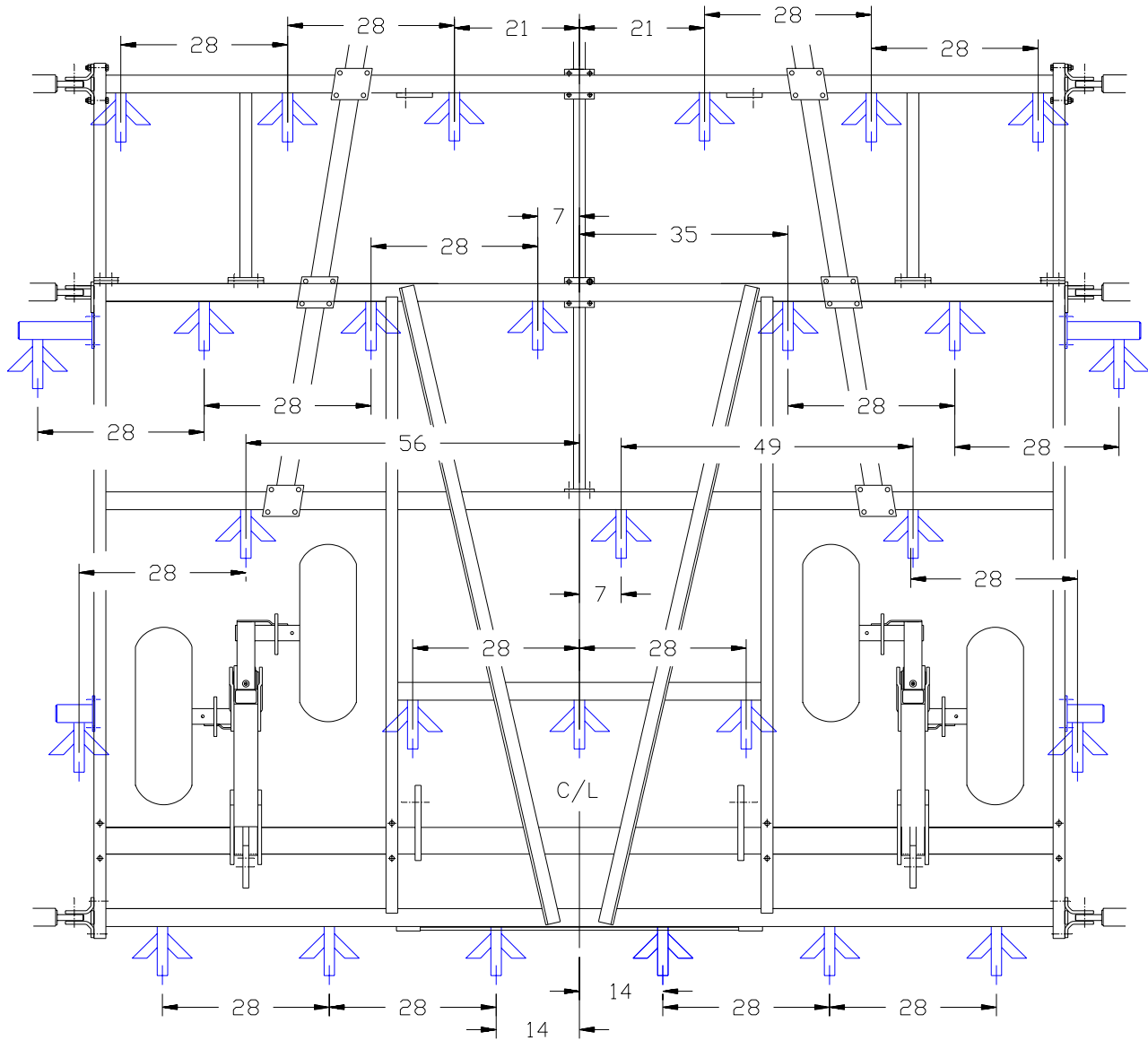

79115-13.PLT



# 16í MAIN FRAME

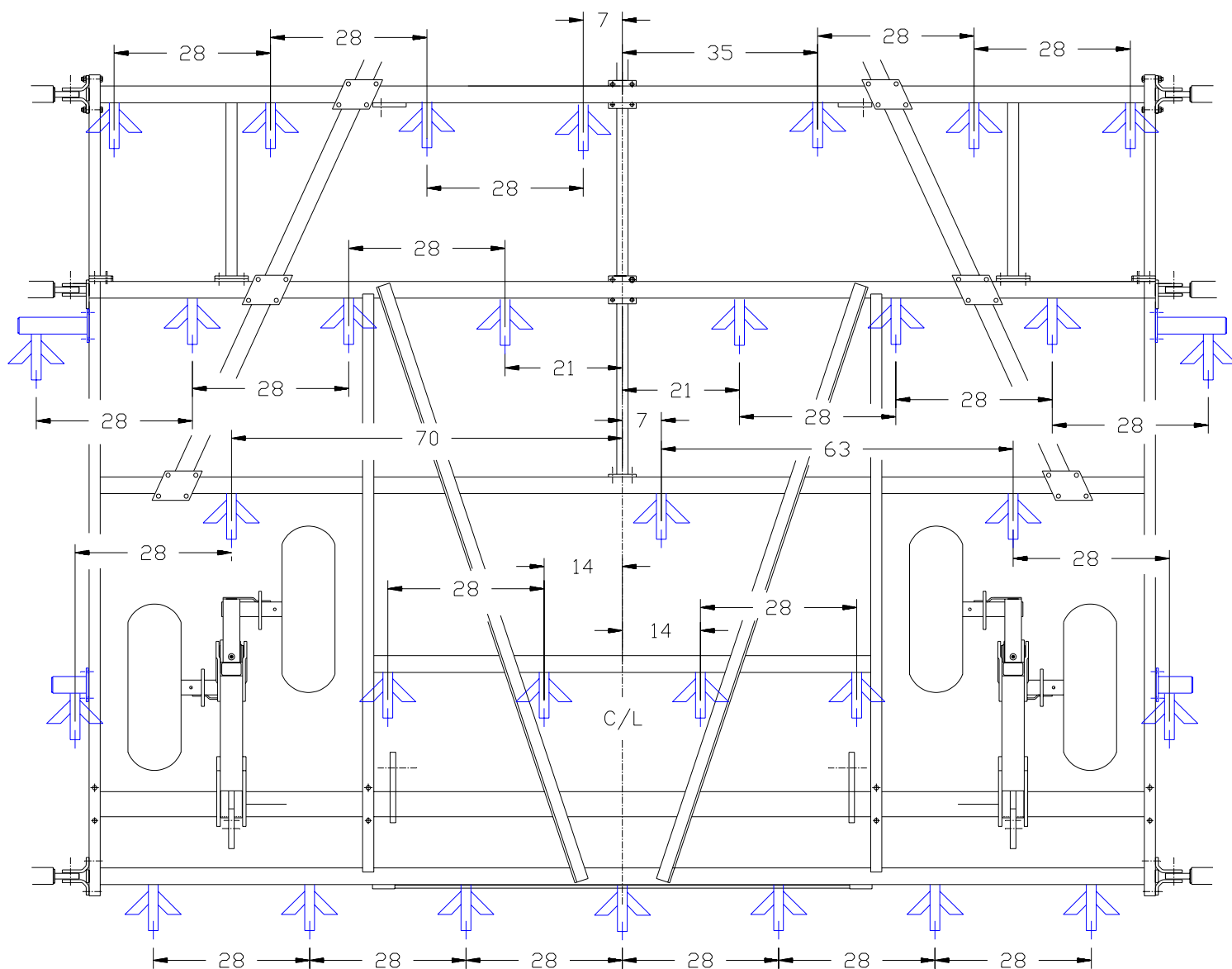

79115-16.PLT

# 11'8" INNER WING

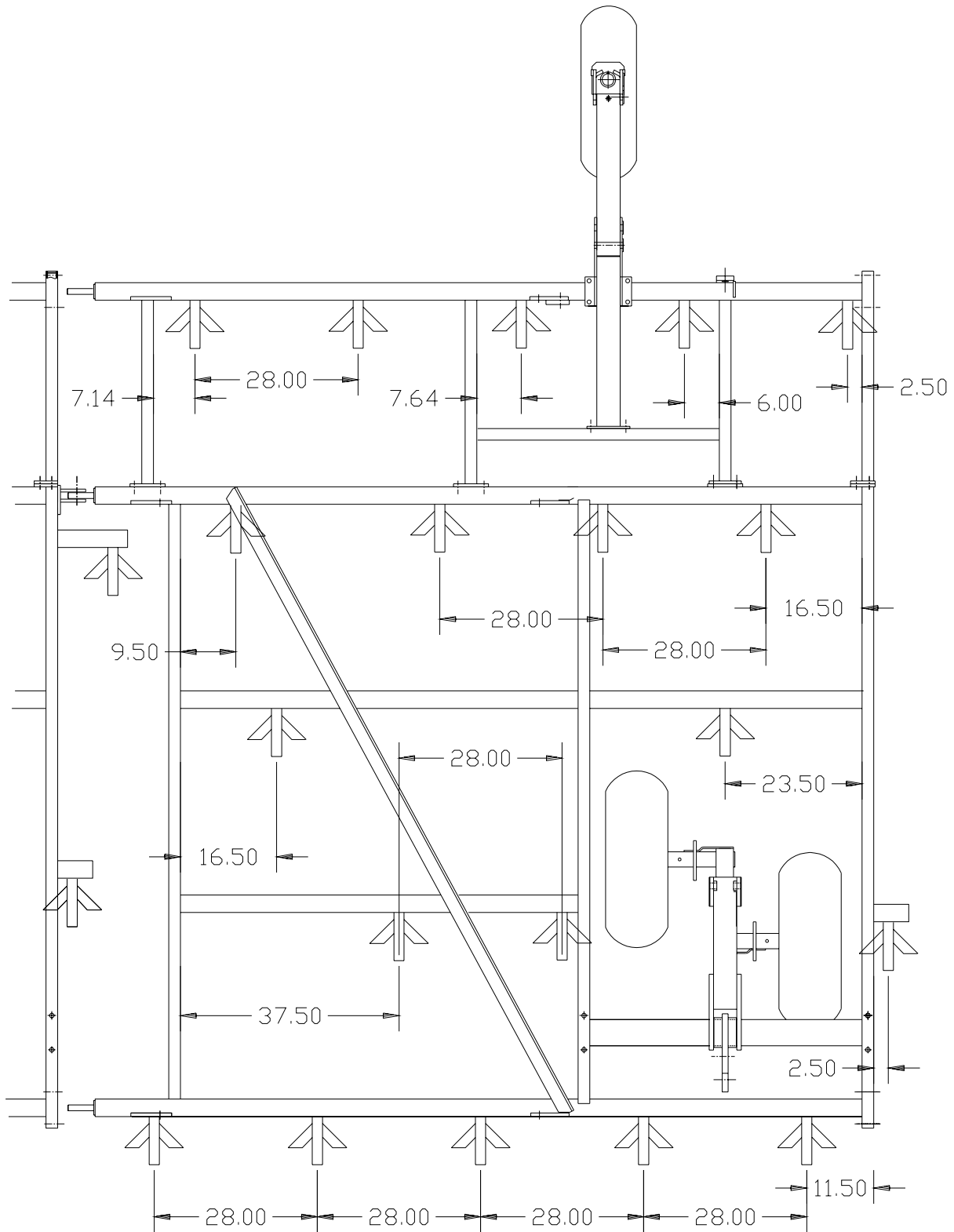

IWSHANK

**941 OUTER WING**

**\*** = DENOTES ADD-ON SHANKS, NOT INCLUDED WITH BASE WING

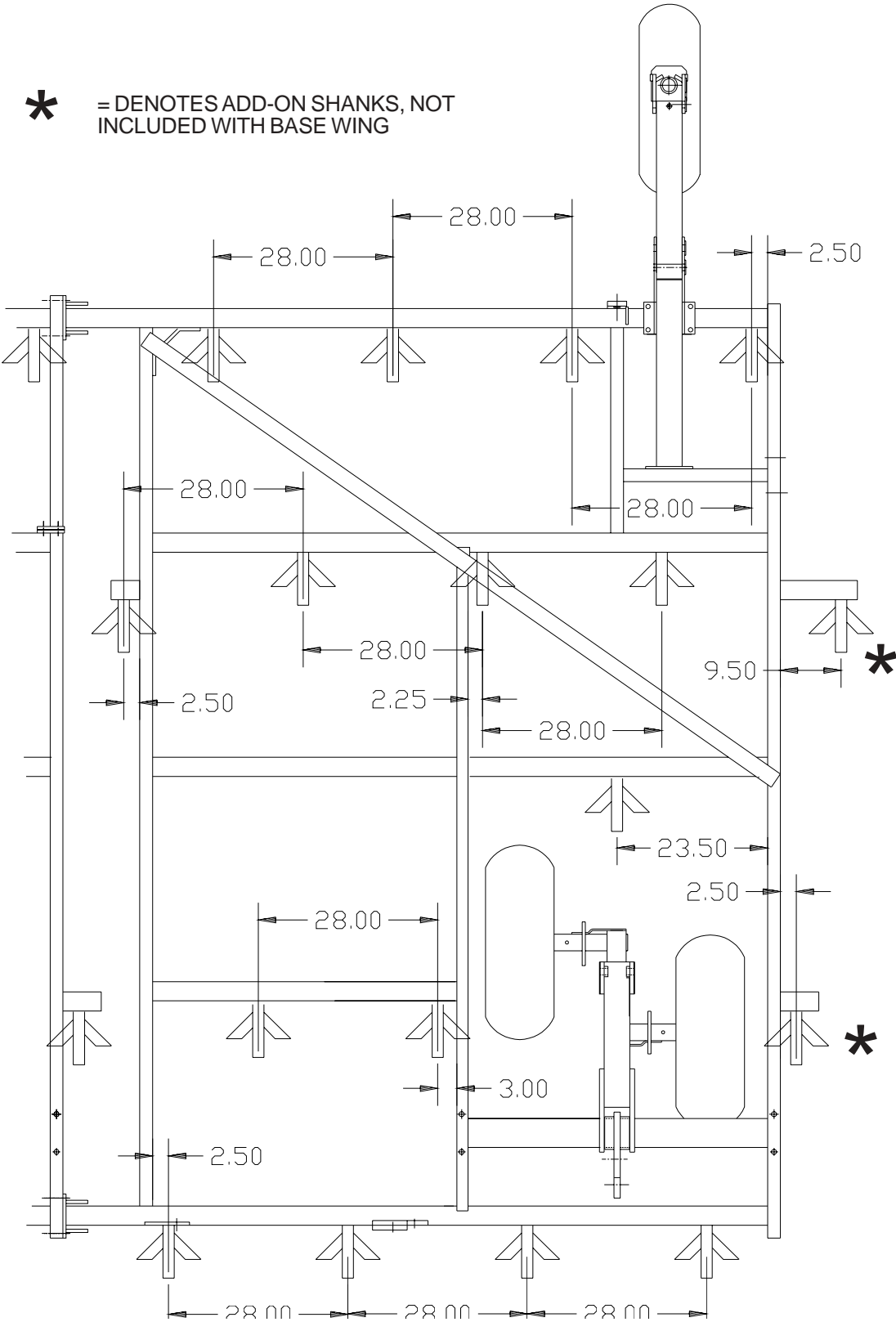

940WSHANK

# 7Í OUTER WING

\* = DENOTES ADD-ON SHANKS, NOT INCLUDED WITH BASE WING

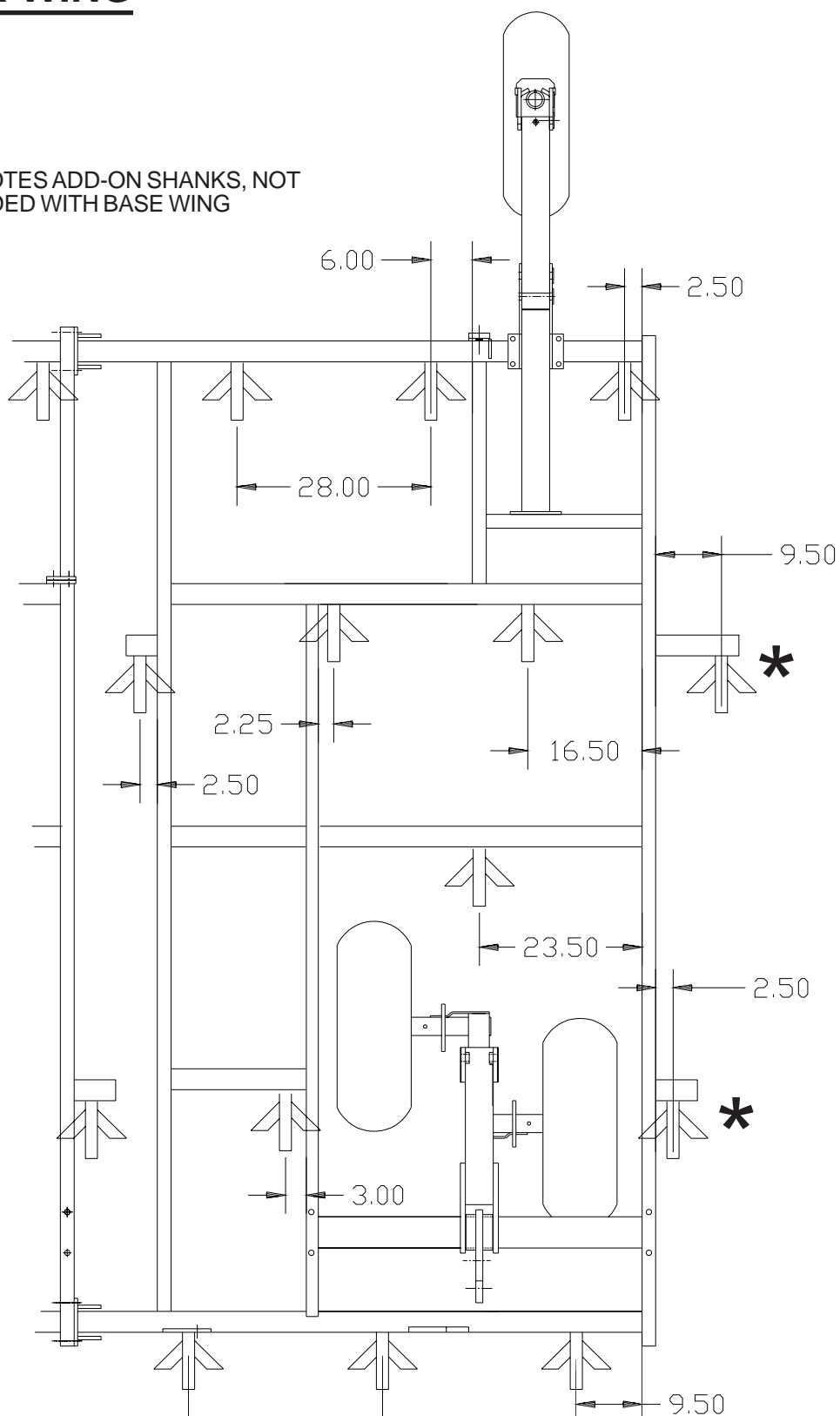

TOWSHANK

# DEPTH GAUGE

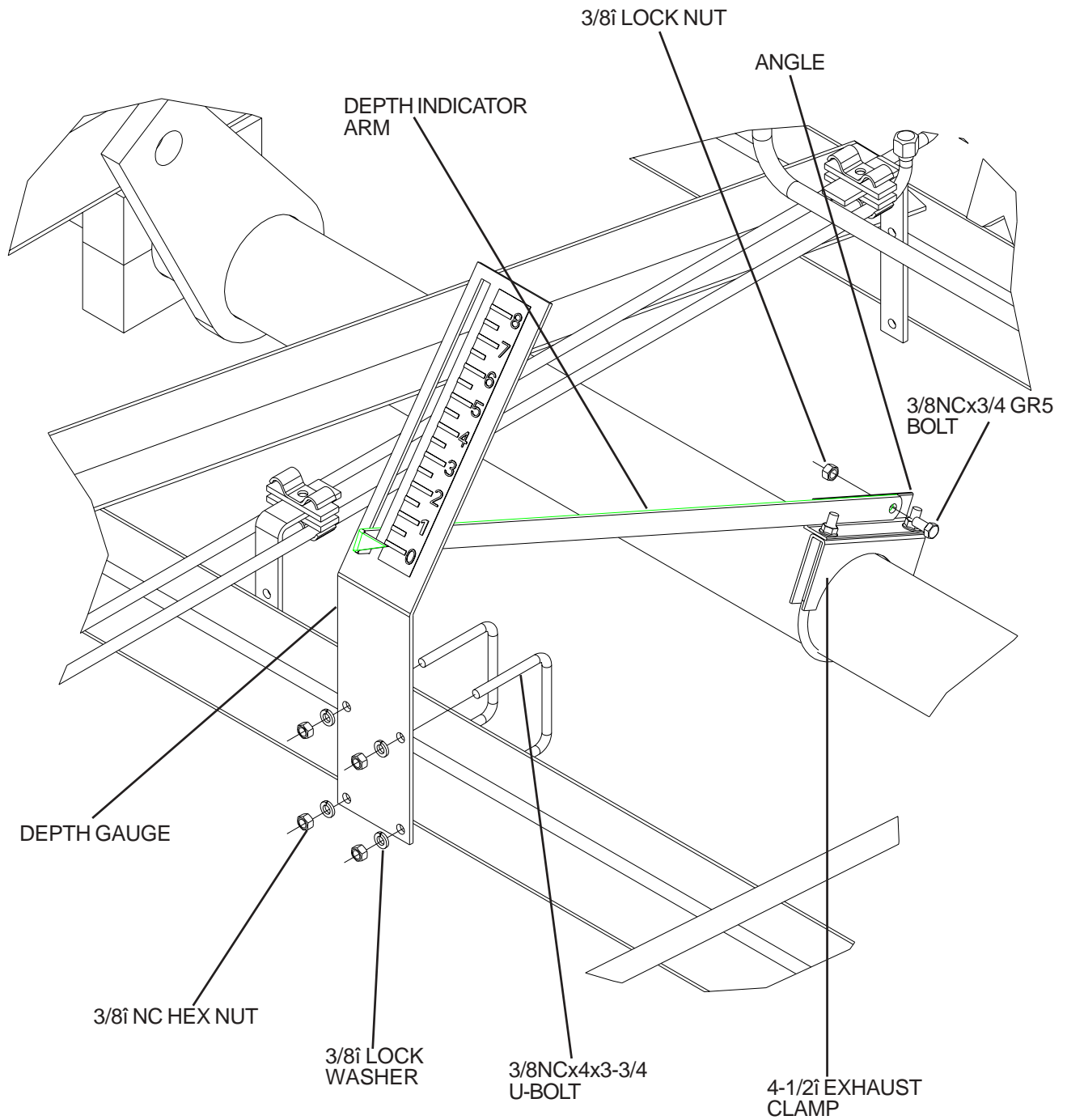

79120.PLT

# HD AUXILIARY HITCH

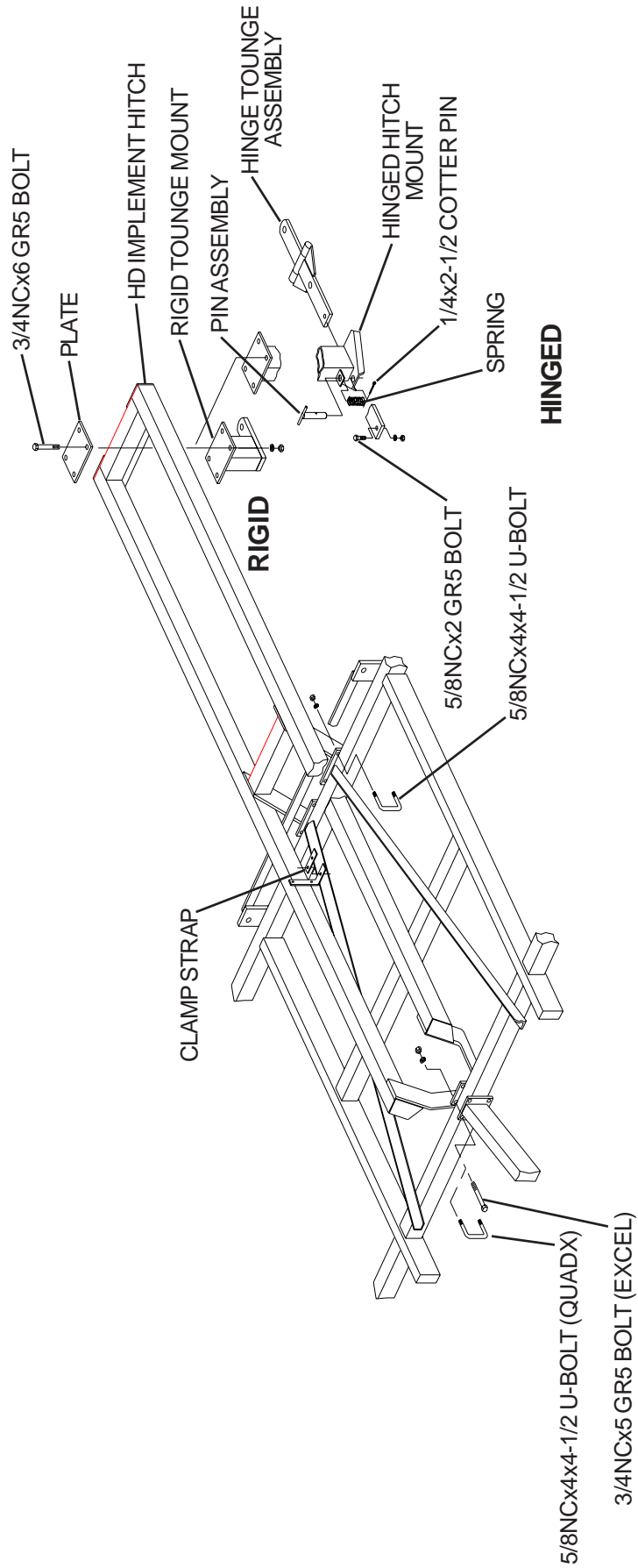

# MUD SCRAPERS

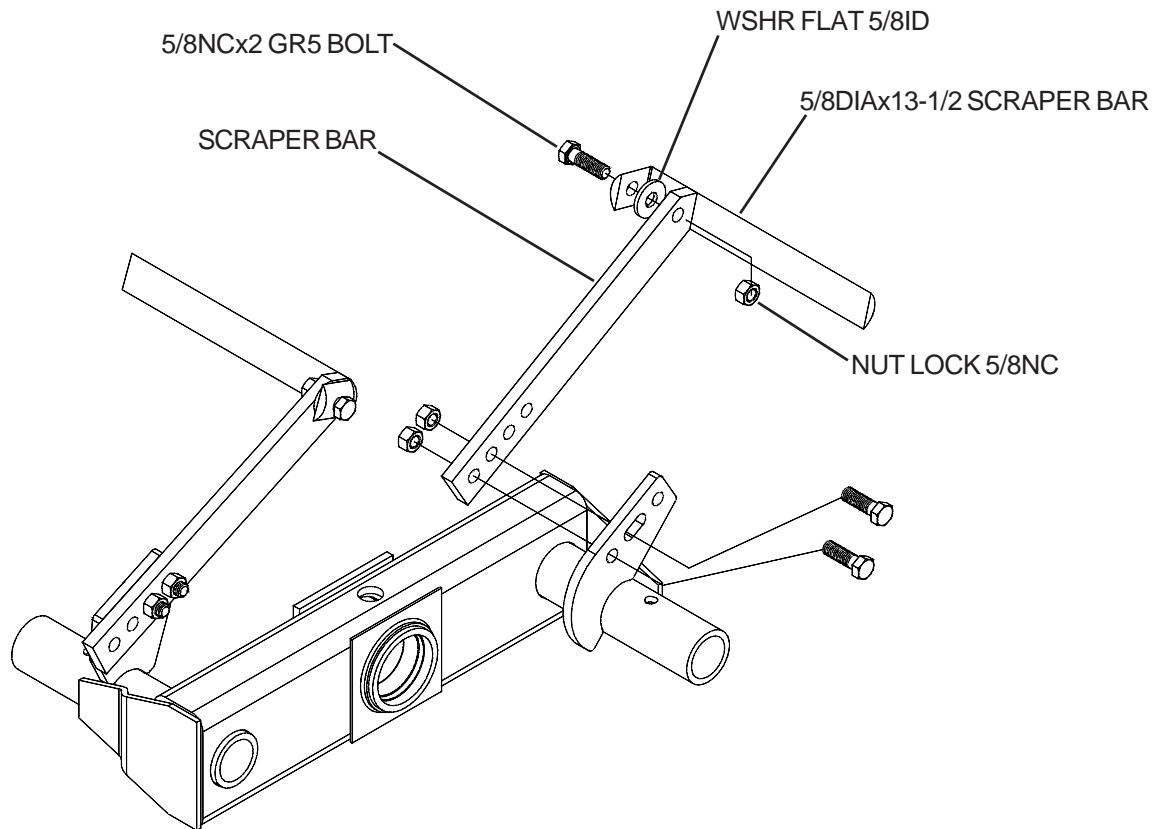

# LIGHTS

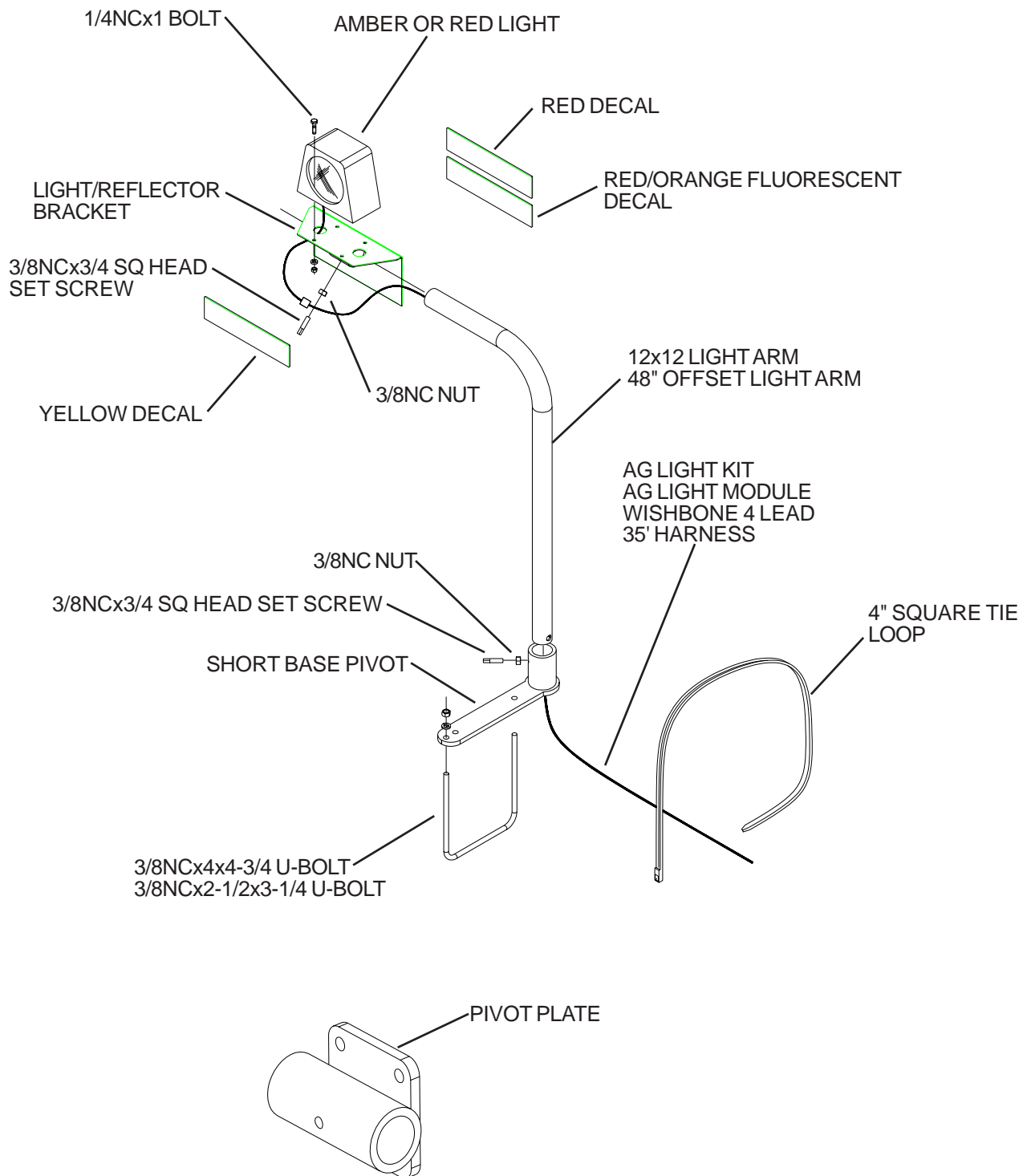



# DECALS

## WIL-RICH QuadX

### WIL-RICH EXCEL SERIES

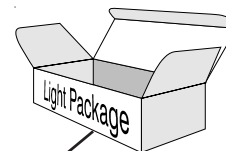
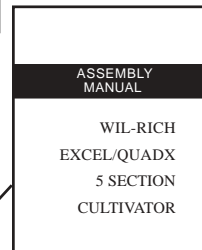
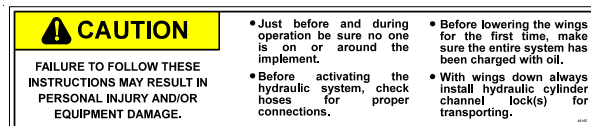
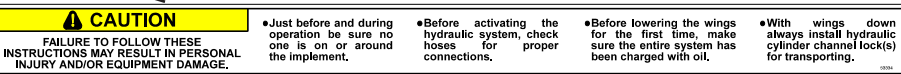
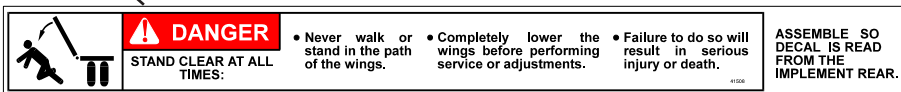
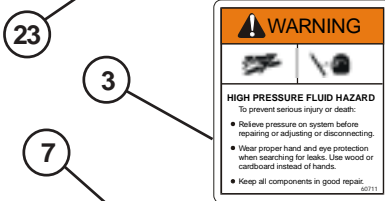
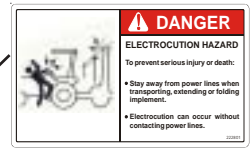
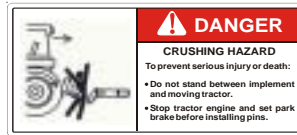

ITEM	PART NO	DESCRIPTION	ITEM	PART NO	DESCRIPTION
1	65342	WIL-RICH DECAL	13	54903	MAIN DOWN DECAL
2	69378	EXCEL DECAL KIT	14	49165	CAUTION DECAL
3	60711	HIGH PRESSURE FLUID HAZARD	15	22372	AMBER REFLECTOR
4	20121	INTEGRAL RESTRICTOR DECAL	16	22371	RED REFLECTOR
5	20339	BYPASS DECAL	17	23325	CAUTION DECAL - READ
6	41345	SMV KIT	18	74276	QUADX/EXCEL ASSY MANUAL
7	41508	WING LOCK DANGER DECAL	19	64594	CLEARANCE LIGHT PACKAGE
8	53334	CAUTION DECAL	20	69304	DEPTH GAUGE DECAL
9	49163	WING LOCK DANGER DECAL	21	69077	DEPTH ADJUSTMENT DECAL
10	54900	WINGS UP DECAL	22	222802	CRUSHING DECAL
11	54901	WINGS DOWN DECAL	23	24227	WARNING DECAL-OPERATING
12	54902	MAIN UP DECAL	24	222801	ELECTROCUTION DECAL
			25	222339	QUADX DECAL